

Attachment C1

Site Information Sheets (5-132)

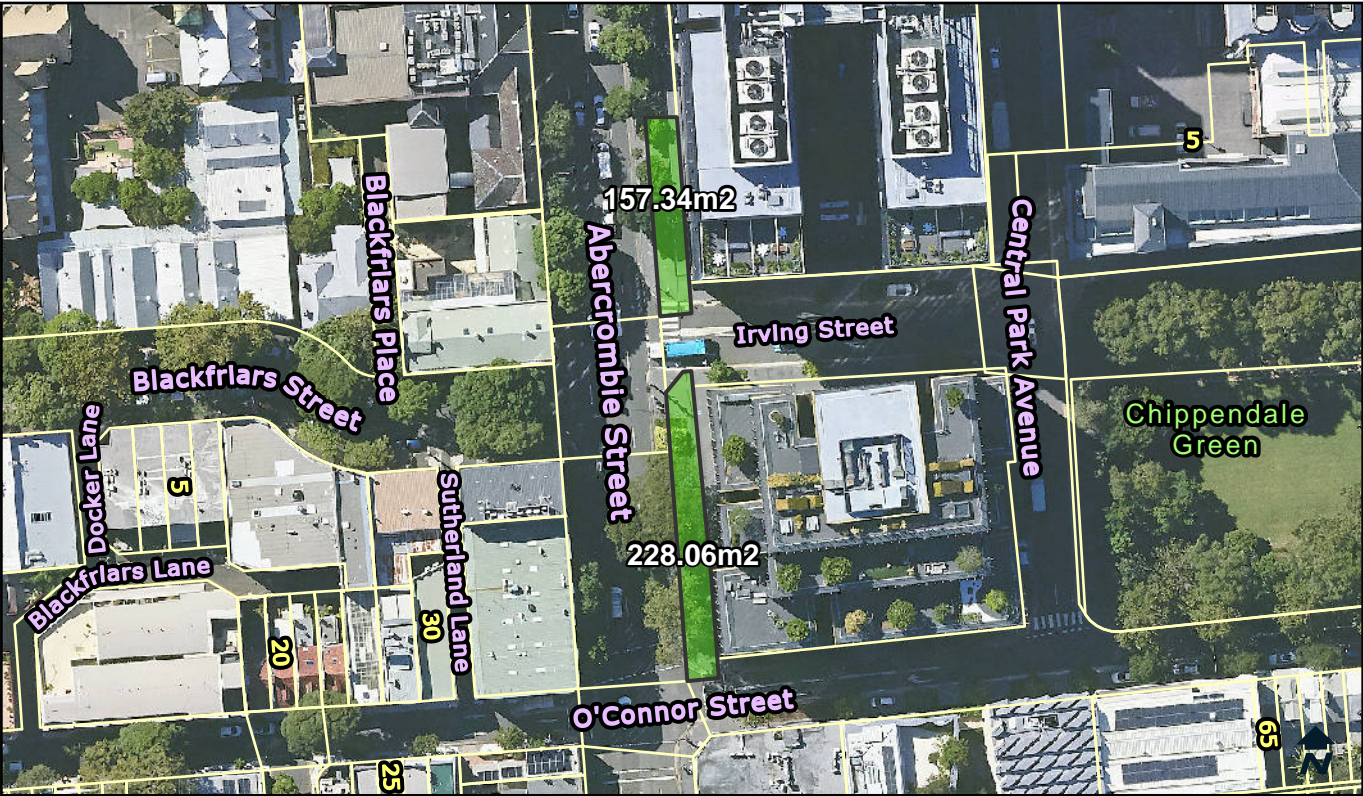

Categorisation Legend:	Categorisation:
<div>General Community Use</div>	Park
<div>Park</div>	
<div>Sportsground</div>	

Owner:	City Of Sydney	POM:	Generic	Land Condition:	3
Classification:	Community Land	Land Area:	385.4 sqm	Building Condition:	N/A
Interest:	Freehold	Heritage:	No	Property Type:	Streetscape

Available Facilities:
N/A

Lot and DP:	Supporting Occupations:
Lot 3 DP 630747	N/A
Lot 4 DP 630747	



Categorisation Legend:

- General Community Use
- Park
- Sportsground

Categorisation:

Park

Owner:	City Of Sydney	POM:	Generic	Land Condition:	3
Classification:	Community Land	Land Area:	4871 sqm	Building Condition:	N/A
Interest:	Freehold	Heritage:	No	Property Type:	Pocket

Available Facilities:

Seating
Tables

Lot and DP:	Supporting Occupations:
Lot 11 DP 835835 Lot 2 DP 850480	N/A



Categorisation Legend:		Categorisation:	
<div></div>	General Community Use	<div></div>	Park
<div></div>	Park		
<div></div>	Sportsground		

Owner:	City Of Sydney	POM:	Generic	Land Condition:	3
Classification:	Community Land	Land Area:	2921.9 sqm	Building Condition:	N/A
Interest:	Freehold	Heritage:	Yes	Property Type:	Pocket

Available Facilities:
Seating

Lot and DP:	Supporting Occupations:
Lot 1 DP 184403	N/A
Pt Lot 23 DP 1010780	



Categorisation Legend:	Categorisation:
<div>General Community Use</div>	Park
<div>Park</div>	
<div>Sportsground</div>	

Owner:	City Of Sydney	POM:	Generic	Land Condition:	3
Classification:	Community Land	Land Area:	232 sqm	Building Condition:	N/A
Interest:	Freehold	Heritage:	No	Property Type:	Pocket

Available Facilities:
Seating

Lot and DP:	Supporting Occupations:
Lot 2 DP 1042293	N/A

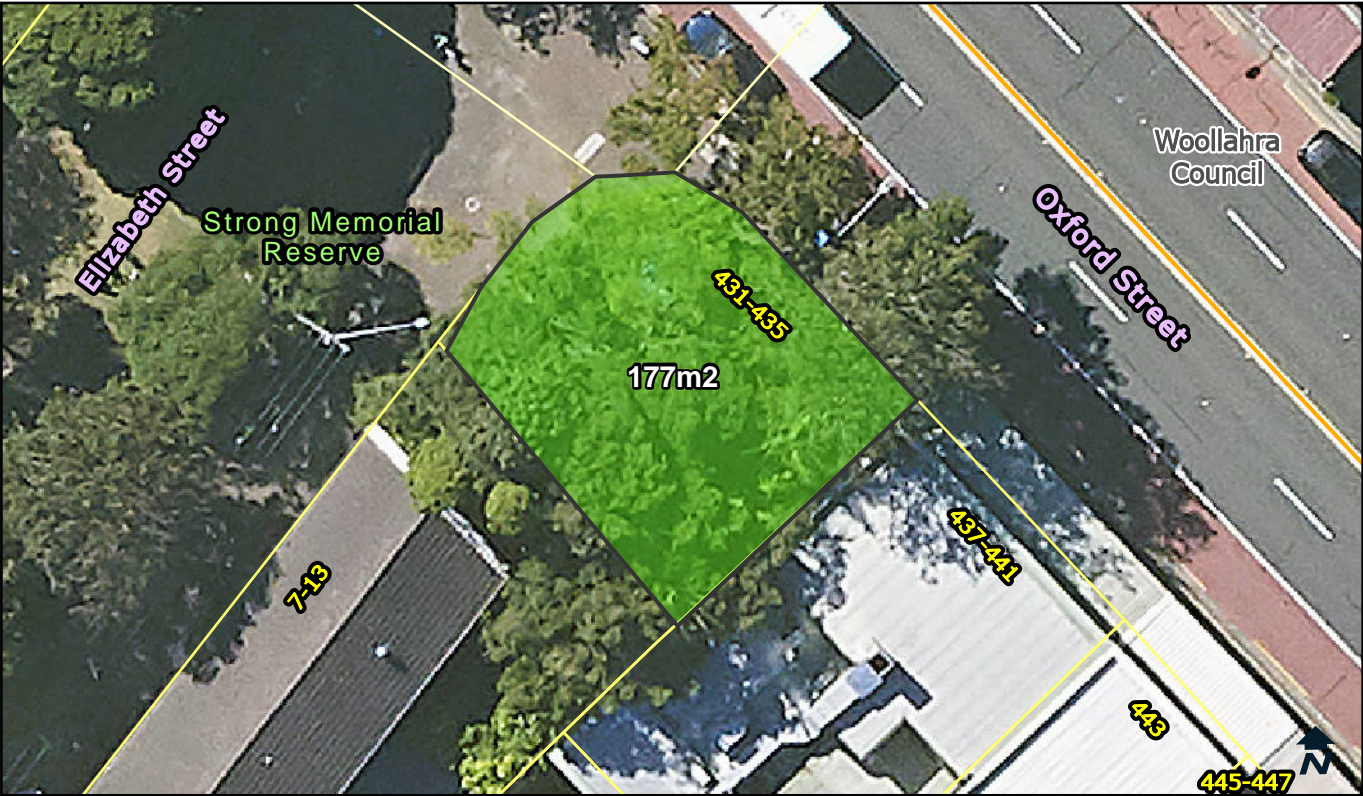

Categorisation Legend:

- General Community Use
- Park
- Sportsground

Categorisation:

Park

Owner: City Of Sydney
Classification: Community Land
Interest: Freehold

POM: Generic
Land Area: 177 sqm
Heritage: No

Land Condition: 3
Building Condition: N/A
Property Type: Pocket

Available Facilities:

Seating
Tables

Lot and DP:
Lot 1 DP 1042508

Supporting Occupations:
N/A

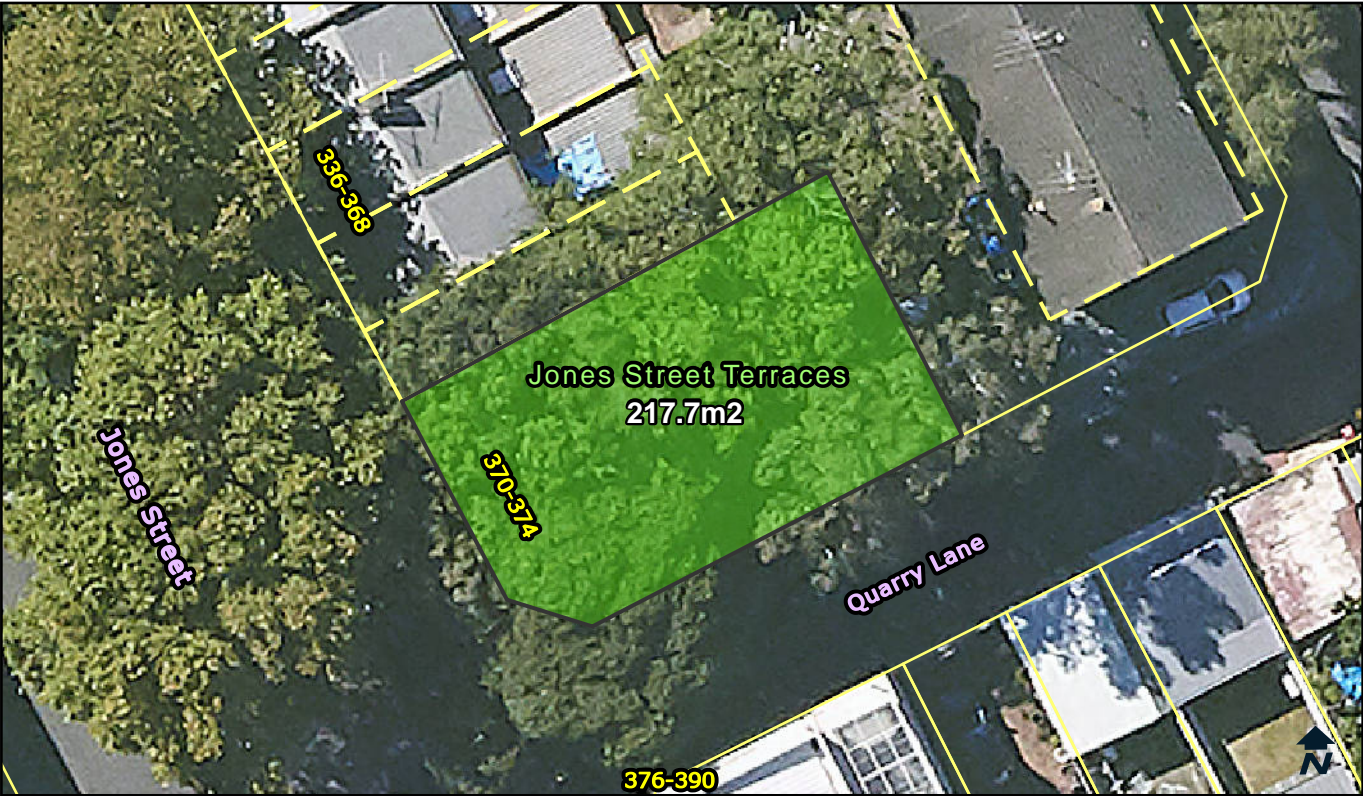

Categorisation Legend:

- General Community Use
- Park
- Sportsground

Categorisation:

Park

Owner:	City Of Sydney	POM:	Generic	Land Condition:	3
Classification:	Community Land	Land Area:	217.7 sqm	Building Condition:	N/A
Interest:	Freehold	Heritage:	No	Property Type:	Pocket

Available Facilities:

Seating

Lot and DP:

Lot 2 DP 829164

Supporting Occupations:

N/A

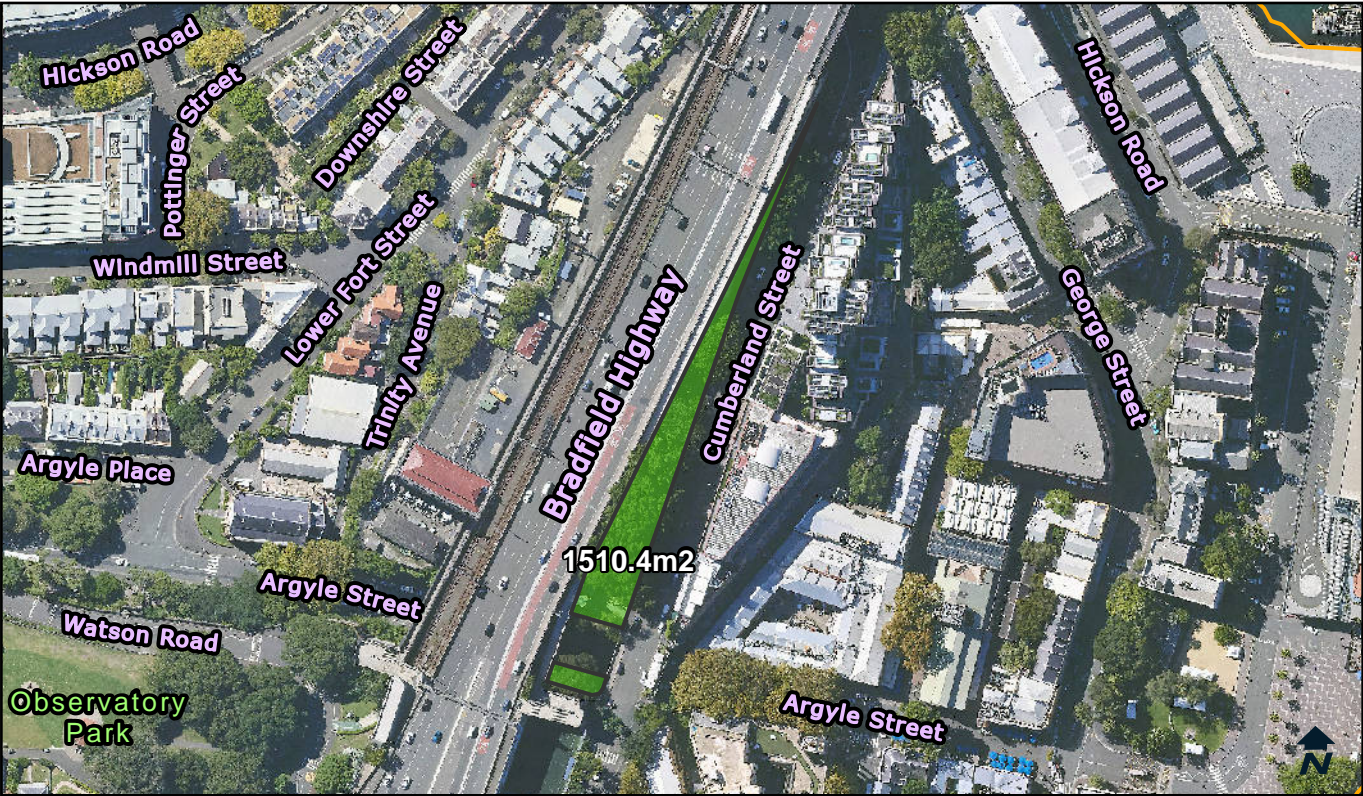

Categorisation Legend:

- General Community Use
- Park
- Sportsground

Categorisation:

Park

Owner:	City Of Sydney	POM:	Generic	Land Condition:	3
Classification:	Community Land	Land Area:	1510.4 sqm	Building Condition:	N/A
Interest:	Freehold	Heritage:	No	Property Type:	Pocket

Available Facilities:

Seating

Lot and DP:

Lot 1 DP 909497
Lot 108 DP 264104
Lot 11 DP 1172694

Supporting Occupations:

N/A

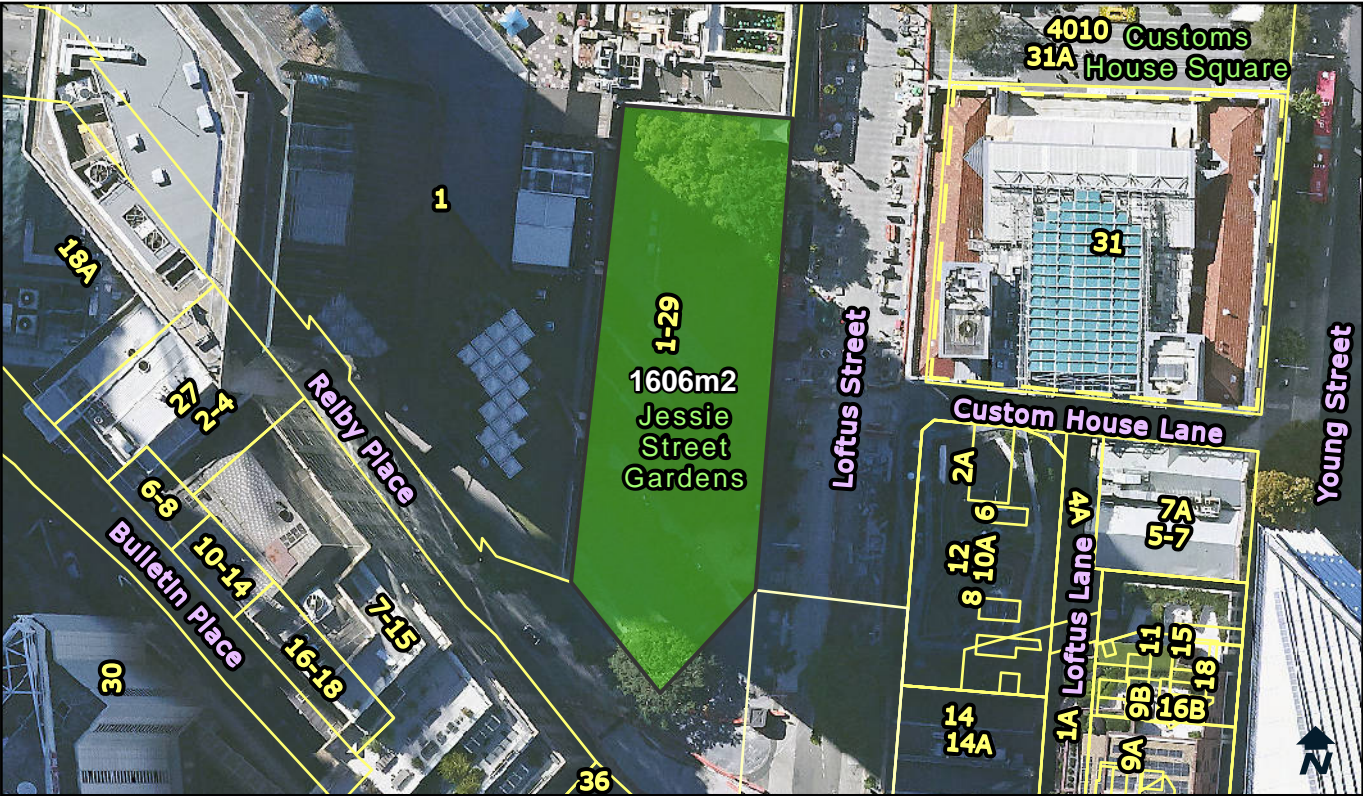

Categorisation Legend:	Categorisation:
<div>General Community Use</div>	Park
<div>Park</div>	
<div>Sportsground</div>	

Owner:	City Of Sydney	POM:	Generic	Land Condition:	2
Classification:	Community Land	Land Area:	1606 sqm	Building Condition:	N/A
Interest:	Freehold	Heritage:	No	Property Type:	Pocket

Available Facilities:
Seating

Lot and DP: Part Lot 1 DP 75006	Supporting Occupations: N/A
------------------------------------	--------------------------------

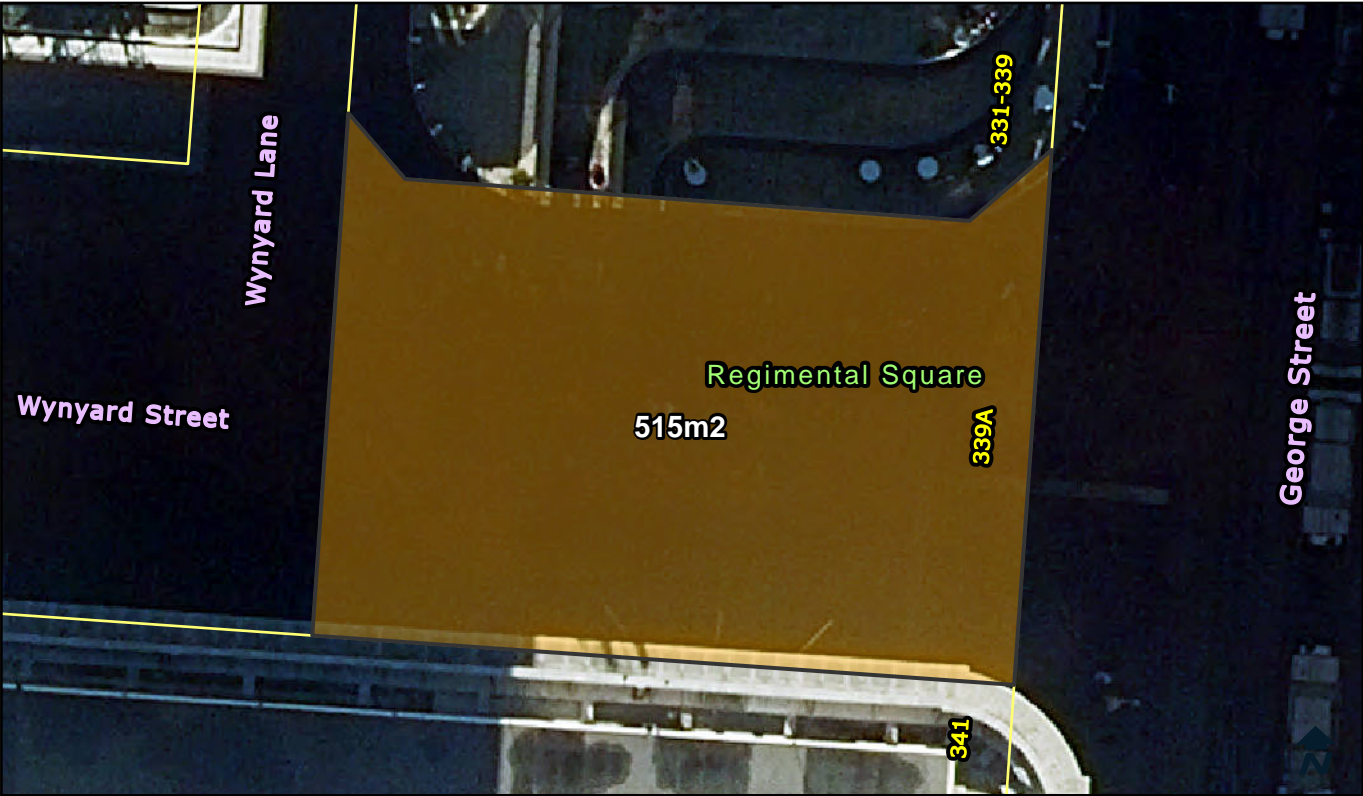

Categorisation Legend:

- General Community Use
- Park
- Sportsground

Categorisation:

Proposed Categorisation : Land was public road that was permanently closed. In use as an open civic space. The open space should be categorised as general community use.

Owner:	City Of Sydney	POM:	Generic	Land Condition:	3
Classification:	Community Land	Land Area:	515 sqm	Building Condition:	N/A
Interest:	Freehold	Heritage:	Yes	Property Type:	Civic, Streetscape

Available Facilities:

Water Feature

Lot and DP:

Lot 1 DP 254818

Supporting Occupations:

N/A



- Categorisation Legend:
- General Community Use
- Park
- Sportsground

Categorisation:

Park

Owner:	City Of Sydney	POM:	Generic	Land Condition:	3
Classification:	Community Land	Land Area:	1052.4 sqm	Building Condition:	N/A
Interest:	Freehold	Heritage:	No	Property Type:	Pocket

Available Facilities:

Seating

Tables

Toilet Facility

Lot and DP:

Lot 1 DP 1010011

Lot 1 DP 173041

Supporting Occupations:

N/A

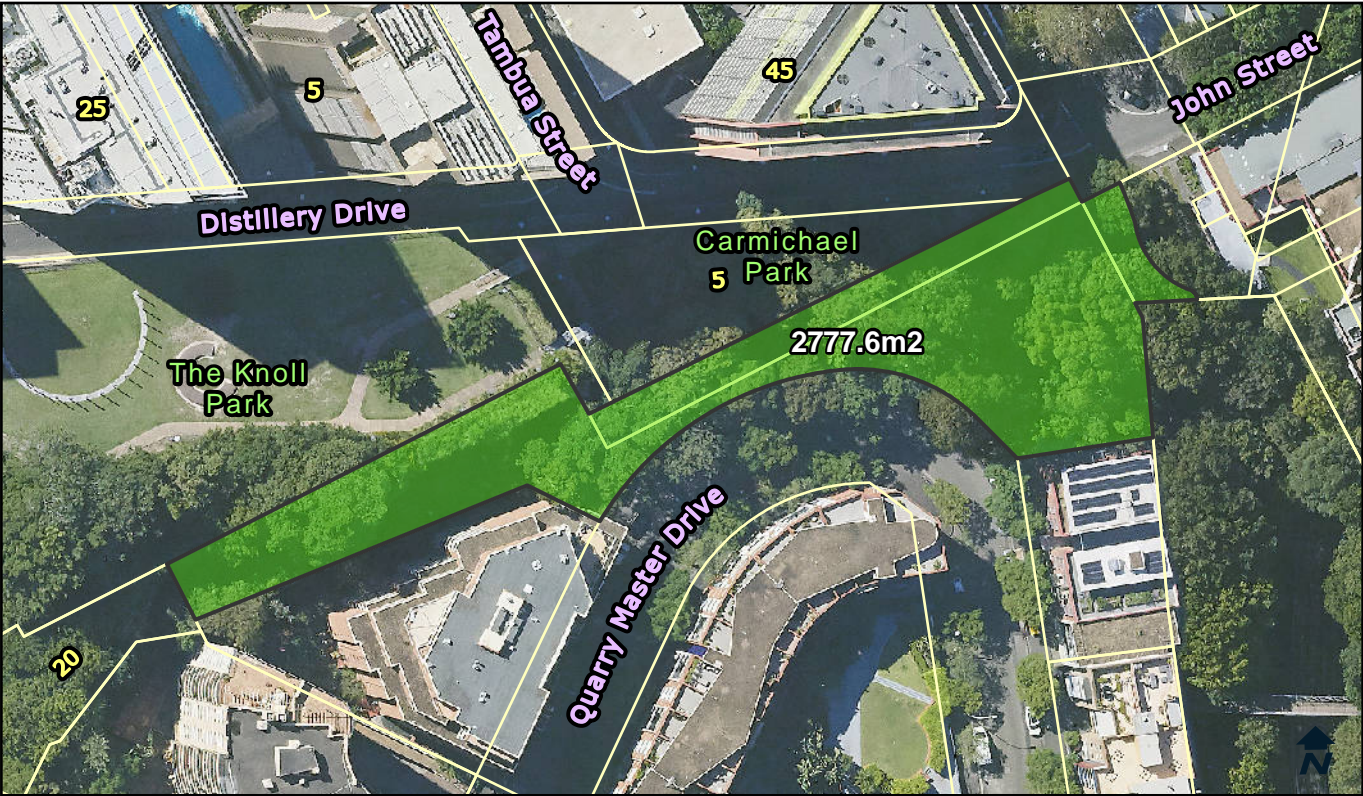

Categorisation Legend:

- General Community Use
- Park
- Sportsground

Categorisation:

Park

Owner:	City Of Sydney	POM:	Generic	Land Condition:	3
Classification:	Community Land	Land Area:	2777.6 sqm	Building Condition:	N/A
Interest:	Freehold	Heritage:	Yes	Property Type:	Pocket

Available Facilities:

Seating

Lot and DP:

Lot 100 DP 1013159
Lot 22 DP 1008425
Lot 23 DP 1008425

Supporting Occupations:

N/A

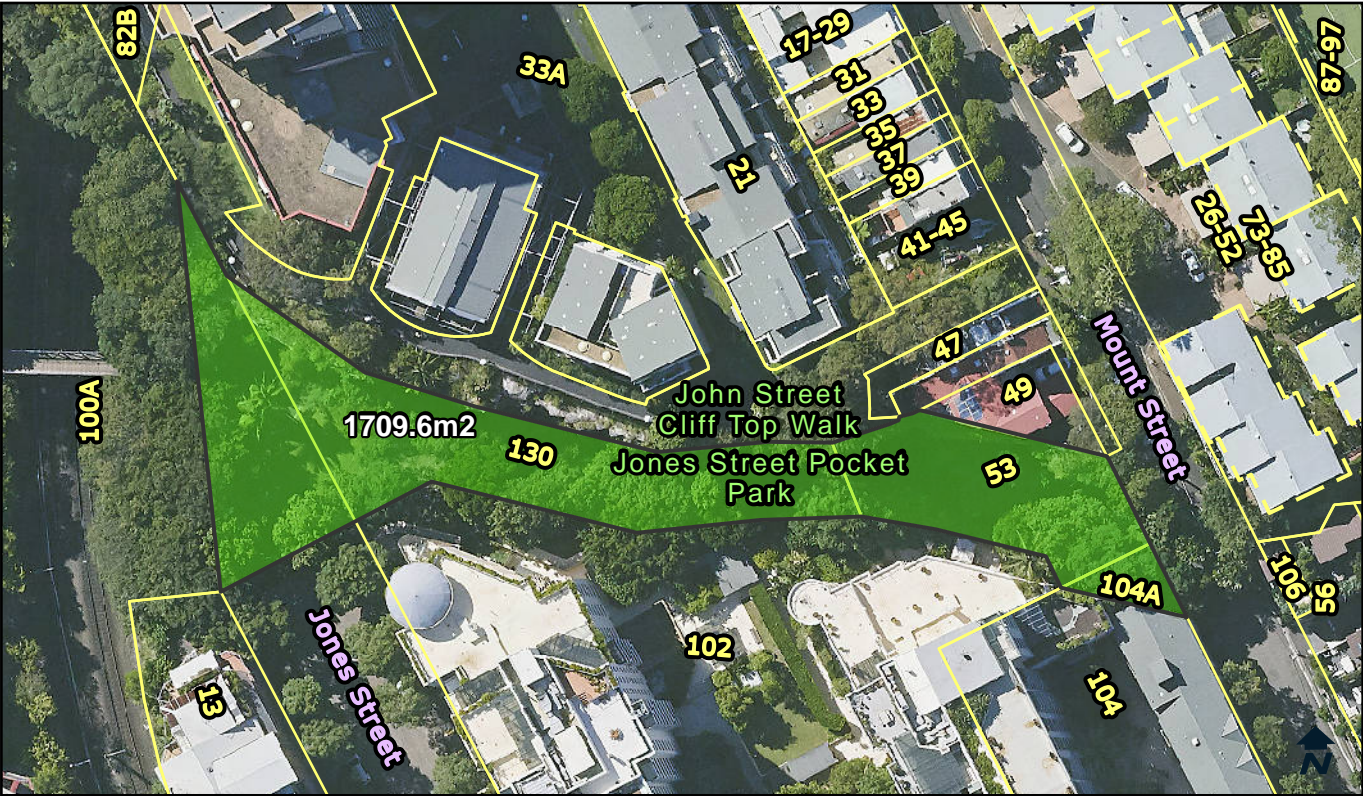

Categorisation Legend:

- General Community Use
- Park
- Sportsground

Categorisation:

Park

Owner:	City Of Sydney	POM:	Generic	Land Condition:	3
Classification:	Community Land	Land Area:	1709.6 sqm	Building Condition:	N/A
Interest:	Freehold	Heritage:	Yes	Property Type:	Pocket

Available Facilities:

Seating

Lot and DP:

Lot 202 DP 1017688
Lot 602 DP 1010086
Lot 603 DP 1010086

Supporting Occupations:

N/A

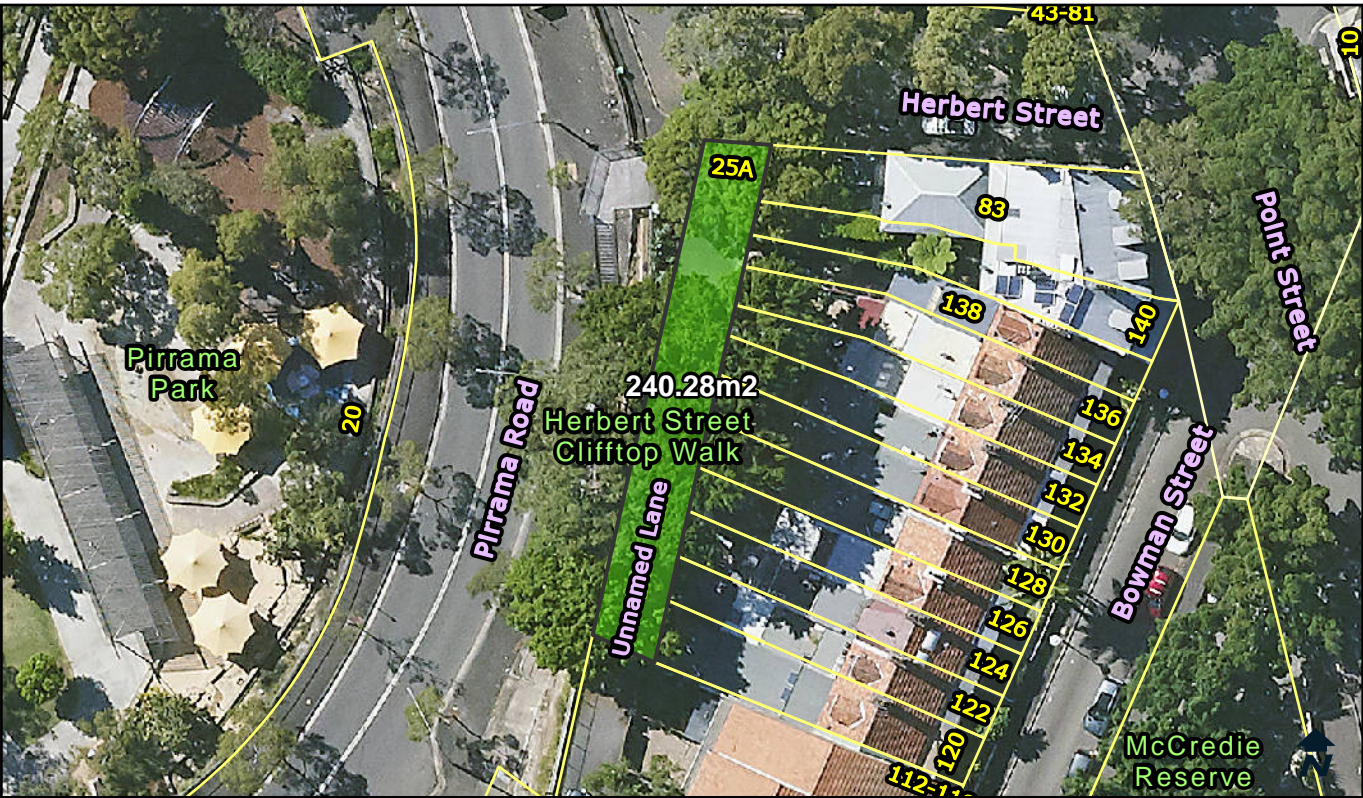

Categorisation Legend:		Categorisation:	
<div></div>	General Community Use	Park	
<div></div>	Park		
<div></div>	Sportsground		

Owner:	City Of Sydney	POM:	Generic	Land Condition:	3
Classification:	Community Land	Land Area:	240.28 sqm	Building Condition:	N/A
Interest:	Freehold	Heritage:	No	Property Type:	Pocket

Available Facilities:	
N/A	

Lot and DP:	Supporting Occupations:
Lot 12 DP 226368	N/A

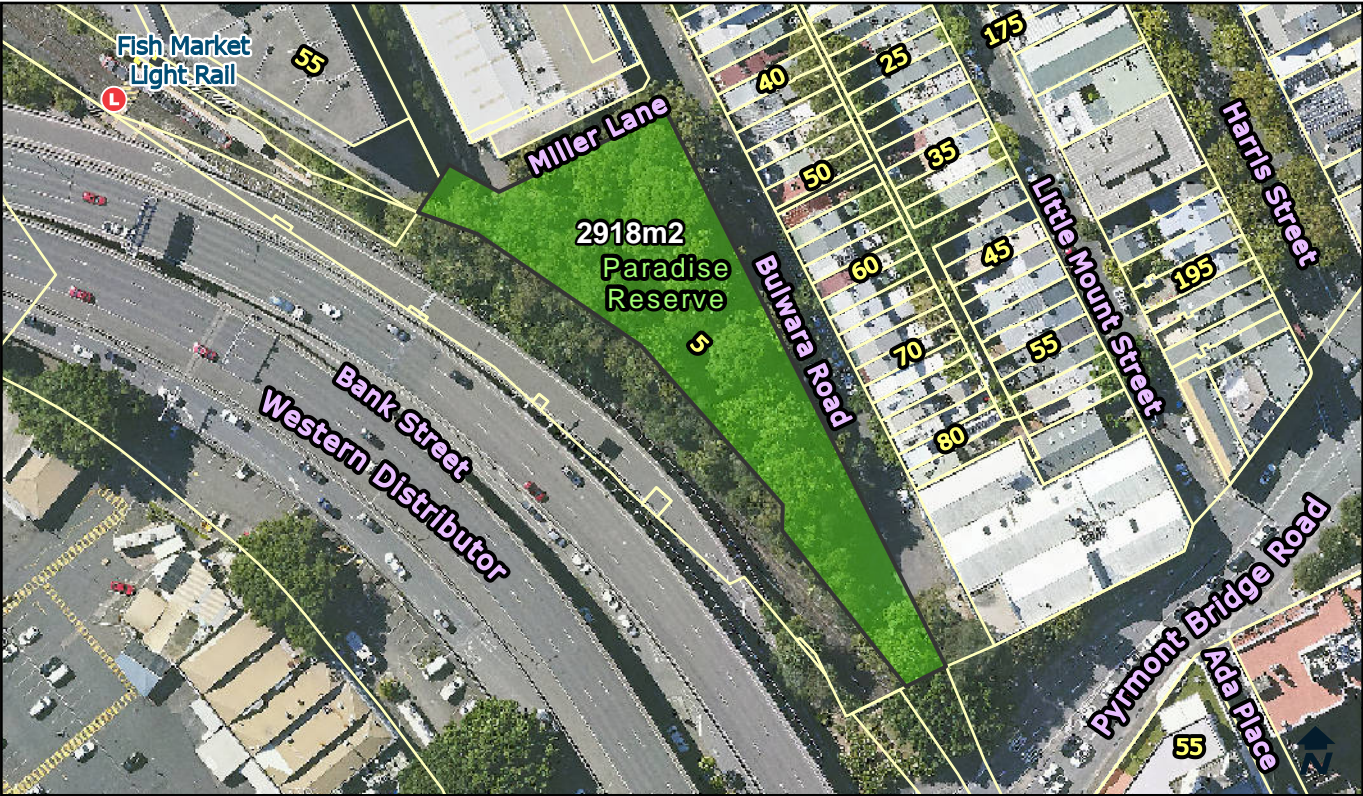

Categorisation Legend:

- General Community Use
- Park
- Sportsground

Categorisation:

Park

Owner:	City Of Sydney	POM:	Generic	Land Condition:	3
Classification:	Community Land	Land Area:	2918 sqm	Building Condition:	N/A
Interest:	Freehold	Heritage:	No	Property Type:	Pocket

Available Facilities:

Seating

Lot and DP:

Lot 1022 DP 1042586

Supporting Occupations:

N/A

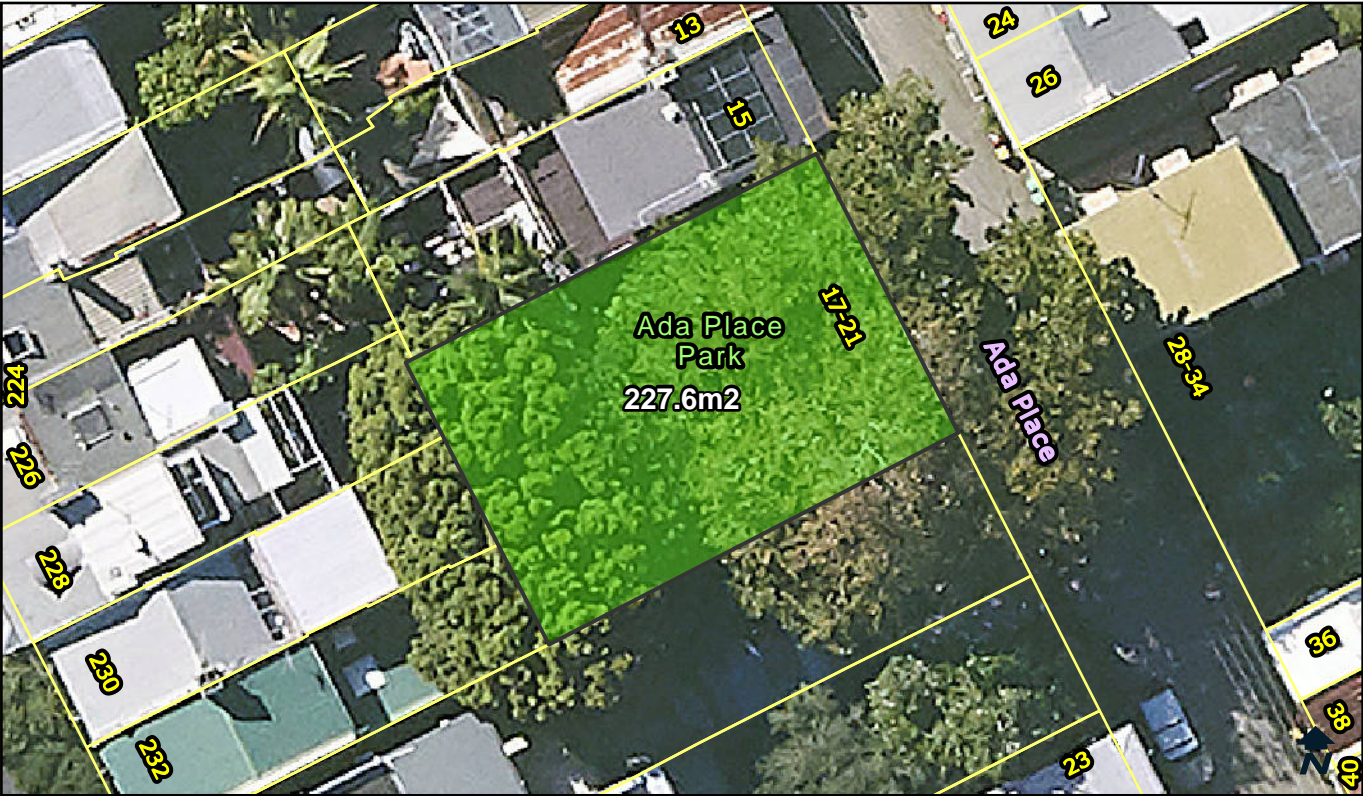

Categorisation Legend:

- General Community Use
- Park
- Sportsground

Categorisation:

Park

Owner:	City Of Sydney	POM:	Generic	Land Condition:	3
Classification:	Community Land	Land Area:	227.6 sqm	Building Condition:	N/A
Interest:	Freehold	Heritage:	No	Property Type:	Pocket

Available Facilities:

Seating

Lot and DP:	Supporting Occupations:
Lot 36 DP 1128879	N/A



Categorisation Legend:	Categorisation:
<div>General Community Use</div>	Park
<div>Park</div>	
<div>Sportsground</div>	

Owner:	City Of Sydney	POM:	Generic	Land Condition:	3
Classification:	Community Land	Land Area:	316.1 sqm	Building Condition:	N/A
Interest:	Freehold	Heritage:	No	Property Type:	Pocket

Available Facilities:
Seating

Lot and DP: Lot 1 DP 664403	Supporting Occupations: N/A
---------------------------------------	---------------------------------------



Categorisation Legend:		Categorisation:	
<div></div>	General Community Use	<div></div>	Park
<div></div>	Park		
<div></div>	Sportsground		

Owner:	City Of Sydney	POM:	Generic	Land Condition:	3
Classification:	Community Land	Land Area:	2270.1 sqm	Building Condition:	3
Interest:	Freehold	Heritage:	Yes	Property Type:	Iconic

Available Facilities:

Depot
Seating

Lot and DP:	Supporting Occupations:
Lot 1 DP 1080048 Lot 4 DP 15713 Lot 5 DP 15713	N/A



Categorisation Legend:	Categorisation:
<div>General Community Use</div>	Park
<div>Park</div>	
<div>Sportsground</div>	

Owner:	City Of Sydney	POM:	Generic	Land Condition:	3
Classification:	Community Land	Land Area:	598.7 sqm	Building Condition:	N/A
Interest:	Freehold	Heritage:	No	Property Type:	Pocket

Available Facilities:
Seating

Lot and DP:	Supporting Occupations:
Lot 3 DP 221549	N/A
Lot 4 DP 221549	



Categorisation Legend:	Categorisation:
<div>General Community Use</div>	Park
<div>Park</div>	
<div>Sportsground</div>	

Owner:	City Of Sydney	POM:	Generic	Land Condition:	3
Classification:	Community Land	Land Area:	4362.6 sqm	Building Condition:	N/A
Interest:	Freehold	Heritage:	Yes	Property Type:	Neighbourhood

Available Facilities:	
Playground	Shade Structures
Seating	Water Features

Lot and DP:	Supporting Occupations:
Lot 1 DP 129261	N/A
Lot 1 DP 447466	
Lots 1-10 DP 456564	



Categorisation Legend:

- General Community Use
- Park
- Sportsground

Categorisation:

Park

Owner:	City Of Sydney	POM:	Generic	Land Condition:	3
Classification:	Community Land	Land Area:	436.3 sqm	Building Condition:	N/A
Interest:	Freehold	Heritage:	No	Property Type:	Pocket

Available Facilities:

Seating

Lot and DP:

Lot A DP 345147

Supporting Occupations:

N/A

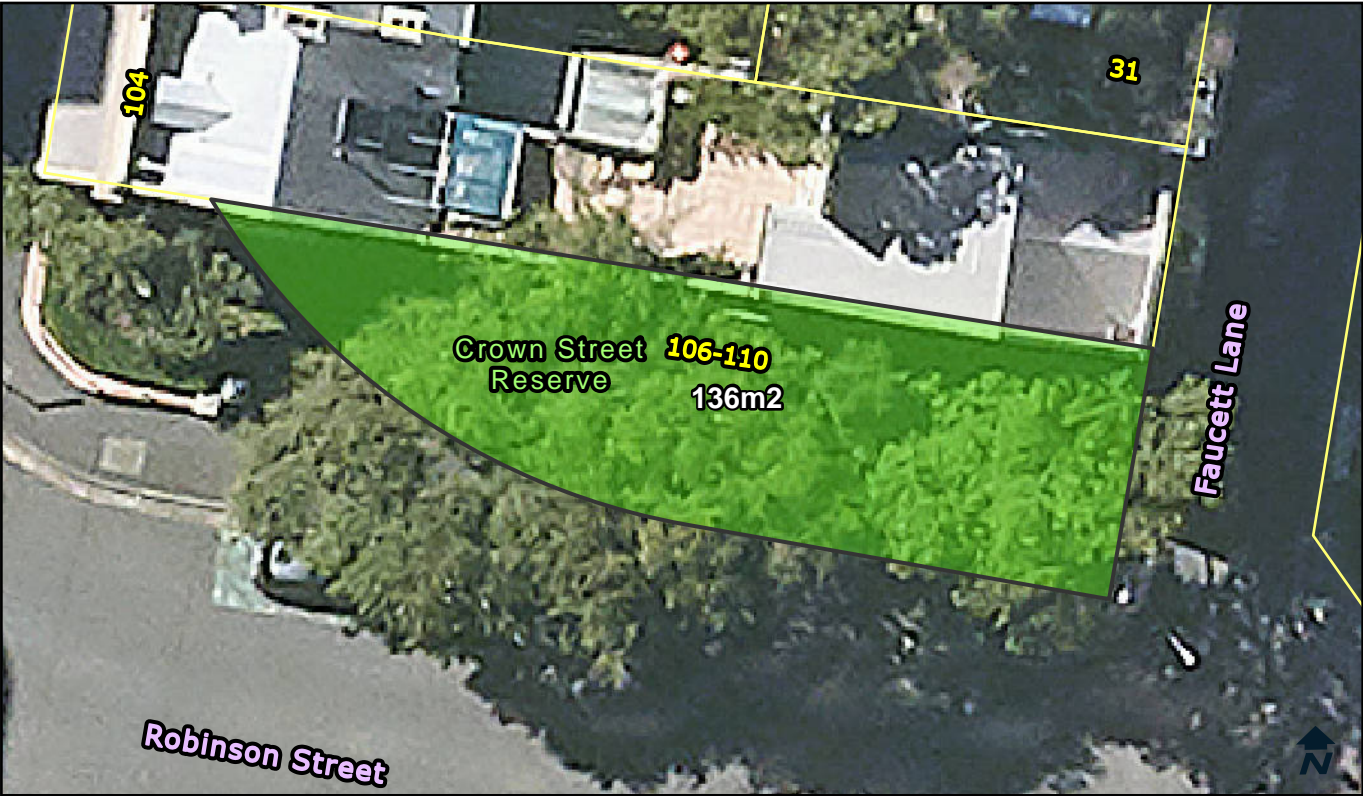

Categorisation Legend:

- General Community Use
- Park
- Sportsground

Categorisation:

Park

Owner:	City Of Sydney	POM:	Generic	Land Condition:	3
Classification:	Community Land	Land Area:	136 sqm	Building Condition:	N/A
Interest:	Freehold	Heritage:	No	Property Type:	Pocket

Available Facilities:

Seating

Lot and DP:	Supporting Occupations:
Part Lot 1 DP 504730	N/A



Categorisation Legend:

General Community Use

Park

Sportsground

Categorisation:

General Community Use and Park

Owner:	City Of Sydney	POM:	Generic	Land Condition:	3
Classification:	Community Land	Land Area:	1436 sqm	Building Condition:	2
Interest:	Freehold	Heritage:	No	Property Type:	Pocket

Available Facilities:

Halls / Rooms for Hire
Kitchen

Playground
Seating

Toilet Facility

Lot and DP:

Lot 10 DP 1203682

Supporting Occupations:

LS08481
Brand X Productions Incorporated
Level 1 _ 225-245 Palmer Street

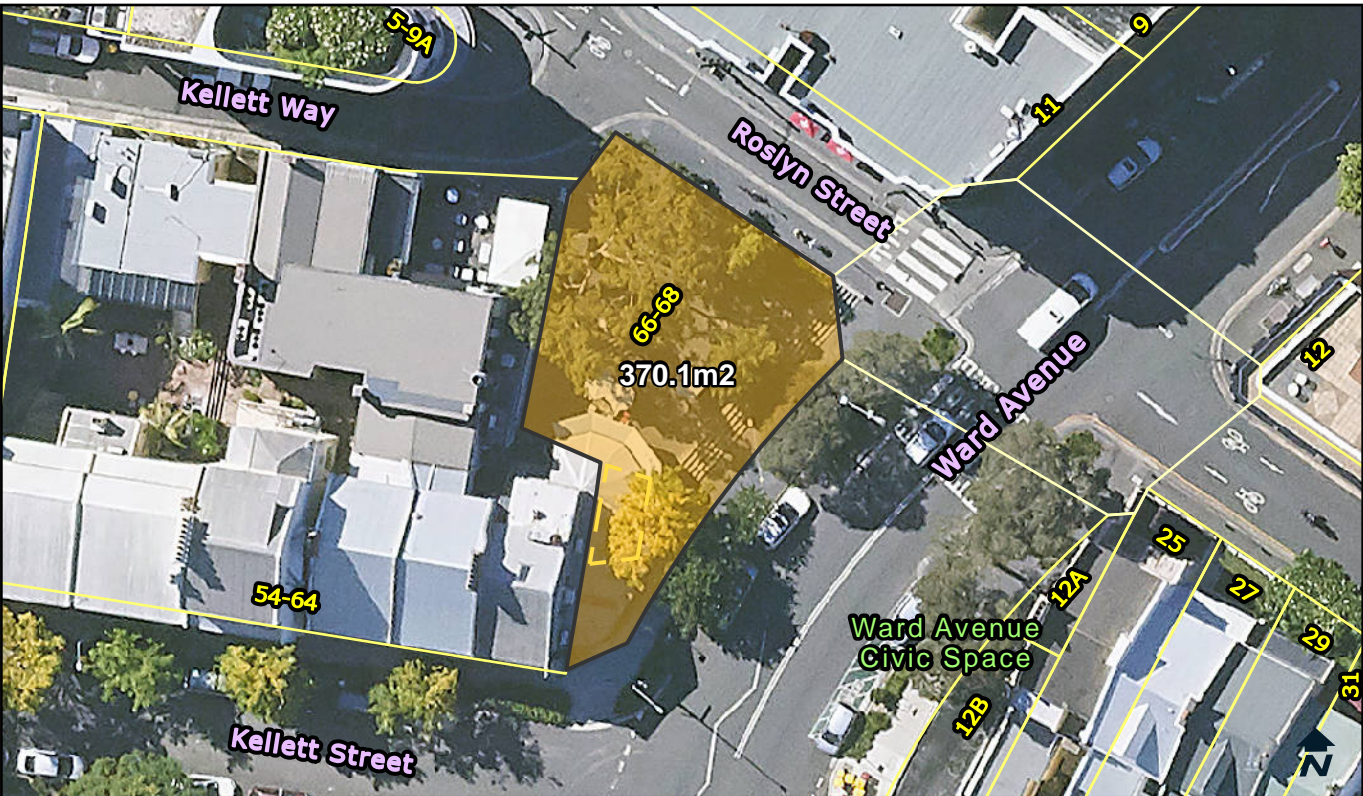

Categorisation Legend:

- General Community Use
- Park
- Sportsground

Categorisation:

Proposed Recategorisation : Currently categorised as park. The area is in use as a civic space. It is leased commercially with a structure and outdoor dining. The area is concreted and does not illustrate the characteristics of a park. This area should be recategorised as general community use

Owner:	City Of Sydney	POM:	Generic	Land Condition:	3
Classification:	Community Land	Land Area:	370.1 sqm	Building Condition:	4
Interest:	Freehold	Heritage:	No	Property Type:	Streetscape

Available Facilities:

Commercial Building

Lot and DP:

Lot 1 DP 598672
Lot 4 DP 615495

Supporting Occupations:

LS12469
Yansue Pty Ltd
Ground, 66-68 Kellett Street

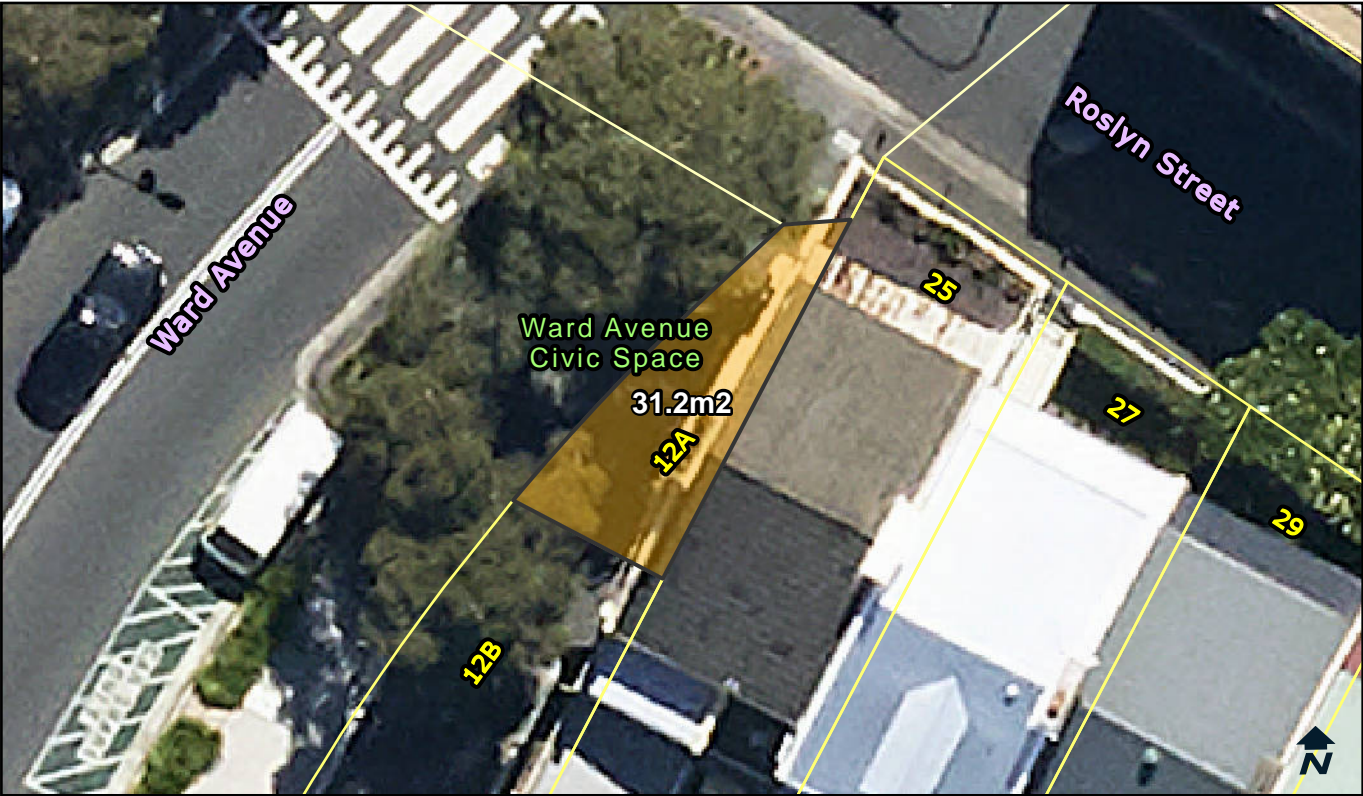

Categorisation Legend:

- General Community Use
- Park
- Sportsground

Categorisation:

Proposed Recategorisation : Currently, categorised as park. The asphalted area does not fit the characteristics of a park. The land is adjacent to a road and in use as an open civic space with seating. The open space should be categorised as general community use.

Owner:	City Of Sydney	POM:	Generic	Land Condition:	3
Classification:	Community Land	Land Area:	31.2 sqm	Building Condition:	N/A
Interest:	Freehold	Heritage:	No	Property Type:	Civic

Available Facilities:

N/A

Lot and DP:

Lot 2 DP 592080

Supporting Occupations:

N/A

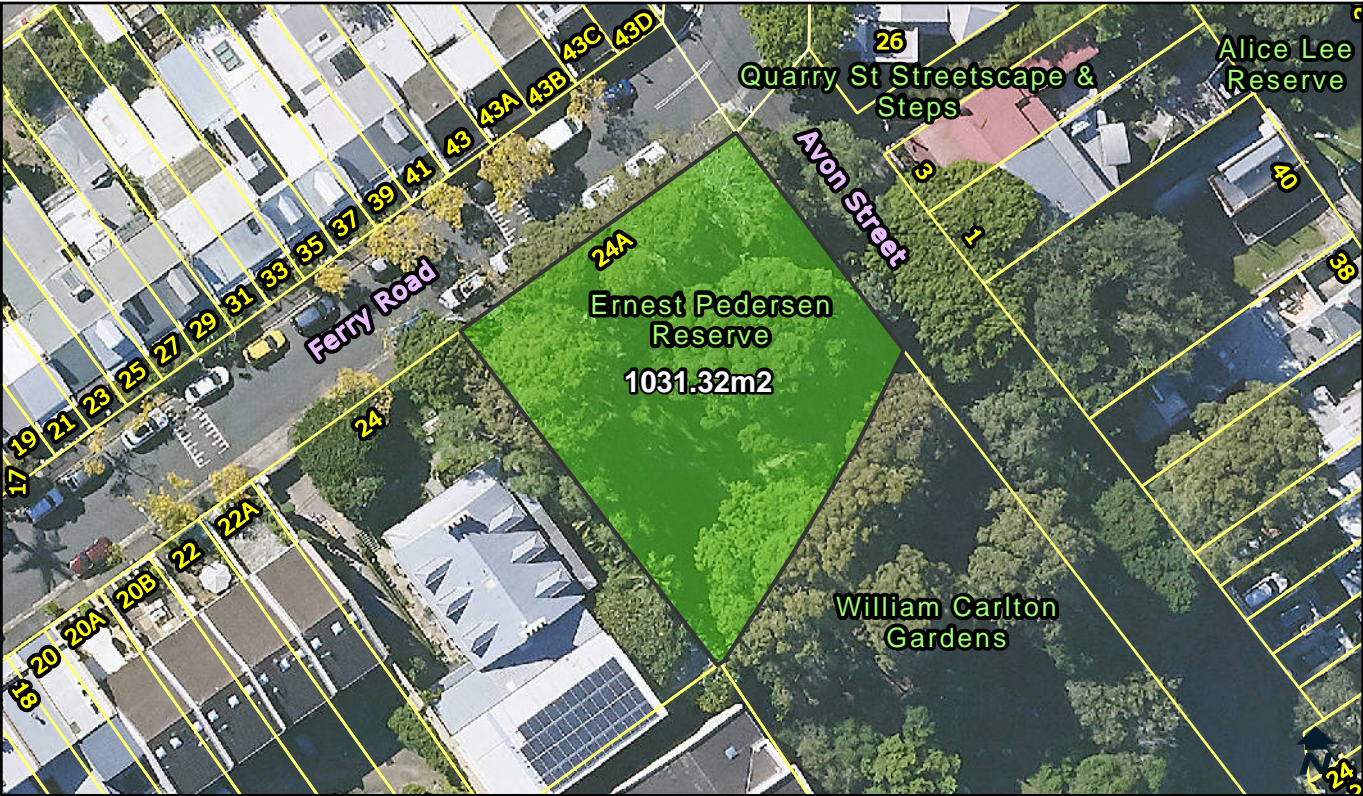

Categorisation Legend:	Categorisation:
<div>General Community Use</div>	Park
<div>Park</div>	
<div>Sportsground</div>	

Owner:	City Of Sydney	POM:	Generic	Land Condition:	1
Classification:	Community Land	Land Area:	1031.32 sqm	Building Condition:	N/A
Interest:	Freehold	Heritage:	No	Property Type:	Pocket

Available Facilities:
Playground
Seating

Lot and DP:	Supporting Occupations:
Lot 1 DP 1131382	N/A
Lot 1 DP 368945	
Lot 16 DP 839574	

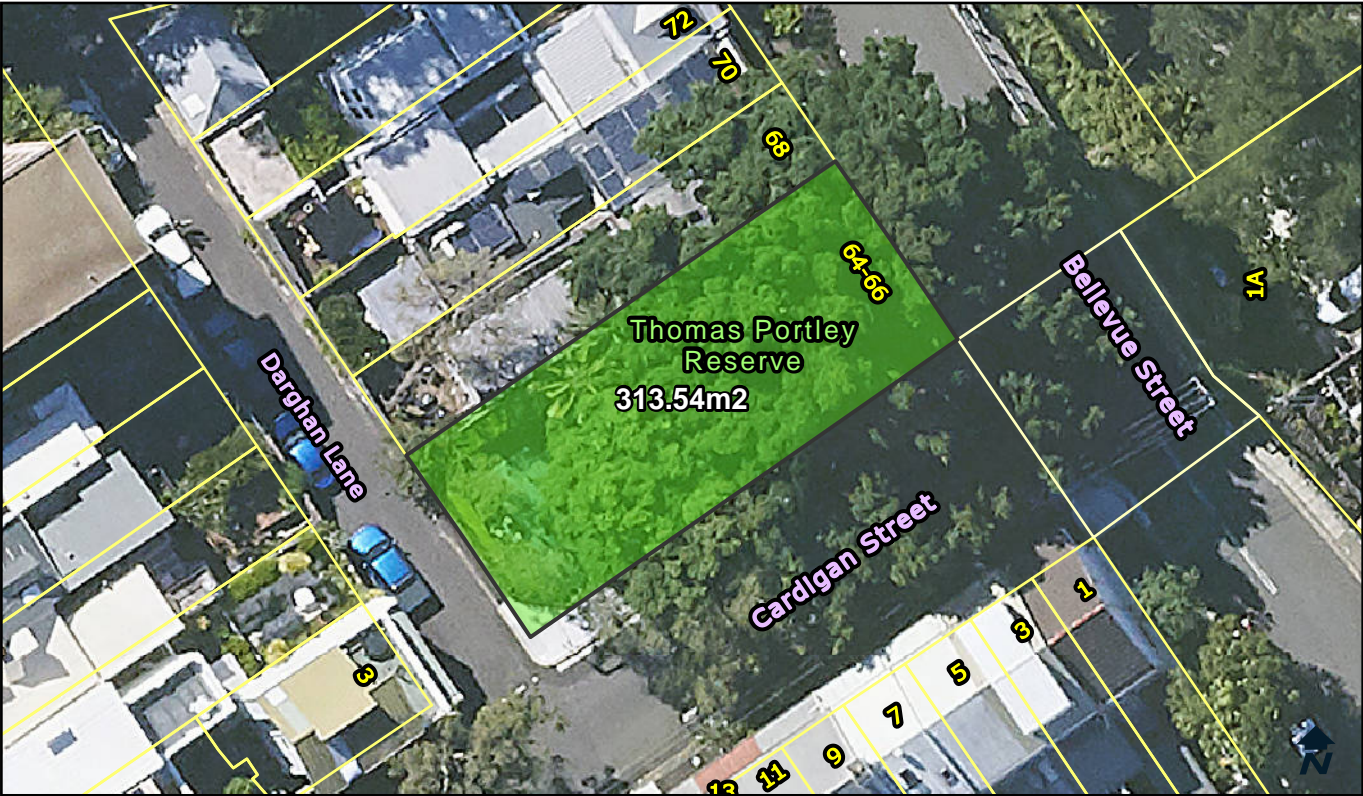

Categorisation Legend:	Categorisation:
<div>General Community Use</div>	Park
<div>Park</div>	
<div>Sportsground</div>	

Owner:	City Of Sydney	POM:	Generic	Land Condition:	3
Classification:	Community Land	Land Area:	313.54 sqm	Building Condition:	N/A
Interest:	Freehold	Heritage:	No	Property Type:	Pocket

Available Facilities:

Playground

Seating

Lot and DP:	Supporting Occupations:
Lot 12 Sec 13 DP 111119	N/A
Lot 13 Sec 13 DP 111119	



Categorisation Legend:

General Community Use

Park

Sportsground

Categorisation:

Park

Owner:	City Of Sydney	POM:	Generic	Land Condition:	3
Classification:	Community Land	Land Area:	167.19 sqm	Building Condition:	N/A
Interest:	Freehold	Heritage:	No	Property Type:	Pocket

Available Facilities:

Playground

Seating

Lot and DP:	Supporting Occupations:
Lot 1 DP 135282	N/A



Categorisation Legend:

- General Community Use
- Park
- Sportsground

Categorisation:

Proposed Categorisation : Land transferred from TfNSW. In use as a park. This green space fits the characteristics of a park. The land should be categorised as park.

Owner:	City Of Sydney	POM:	Generic	Land Condition:	3
Classification:	Community Land	Land Area:	521.6 sqm	Building Condition:	N/A
Interest:	Stratum	Heritage:	No	Property Type:	Pocket

Available Facilities:

Seating

Lot and DP:

Lot 105 DP 1169348
Lot 106 DP 1169348

Supporting Occupations:

N/A

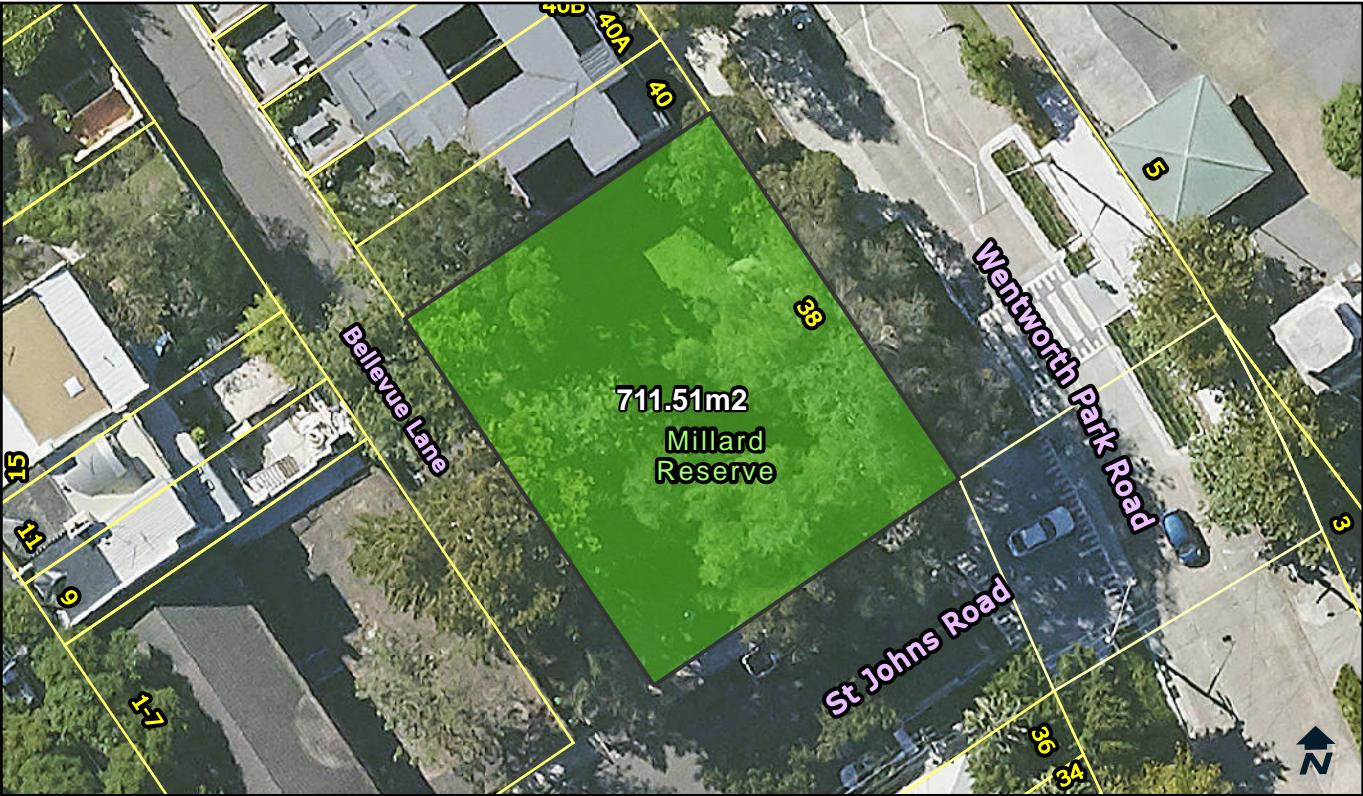

Categorisation Legend:	Categorisation:
<div>General Community Use</div>	Park
<div>Park</div>	
<div>Sportsground</div>	

Owner:	City Of Sydney	POM:	Generic	Land Condition:	3
Classification:	Community Land	Land Area:	711.51 sqm	Building Condition:	N/A
Interest:	Freehold	Heritage:	No	Property Type:	Pocket

Available Facilities:
Seating

Lot and DP:	Supporting Occupations:
Lot 1 DP121440 Lots 1-5 DP797910	N/A

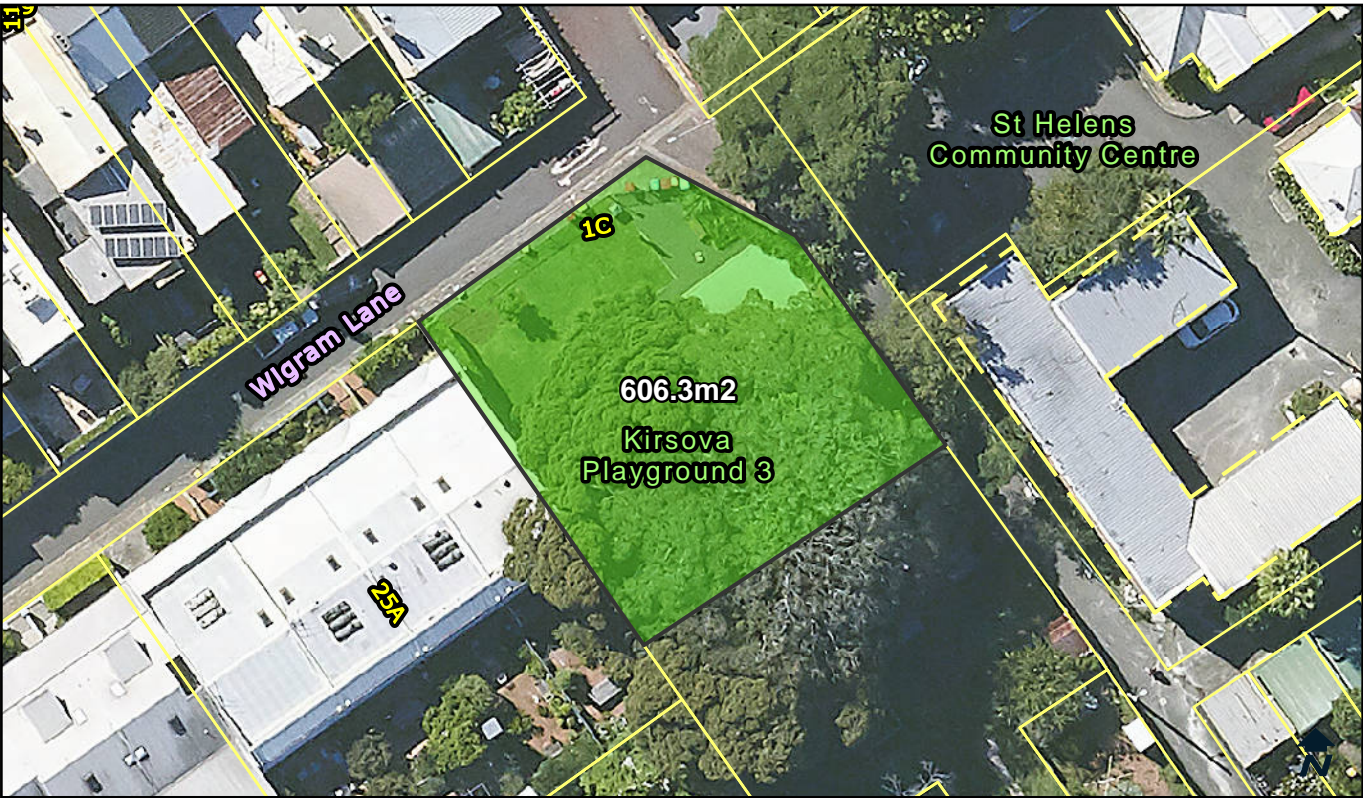

Categorisation Legend:

- General Community Use
- Park
- Sportsground

Categorisation:

Park

Owner:	City Of Sydney	POM:	Generic	Land Condition:	3
Classification:	Community Land	Land Area:	606.3 sqm	Building Condition:	N/A
Interest:	Freehold	Heritage:	Yes	Property Type:	Pocket

Available Facilities:

Playground Tables
Seating

Lot and DP:	Supporting Occupations:
Lot 1 DP 859319	N/A

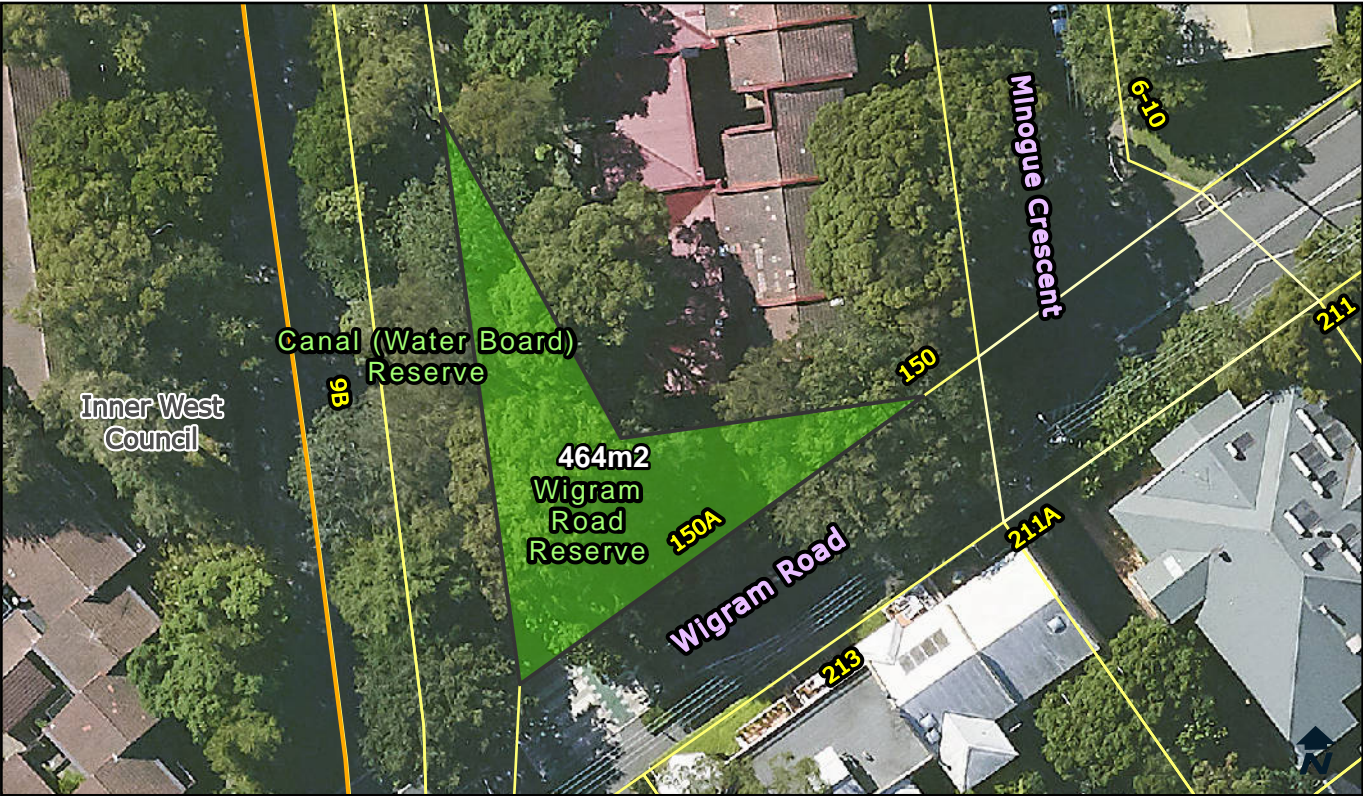

General Community Use

Park

Sportsground

Park

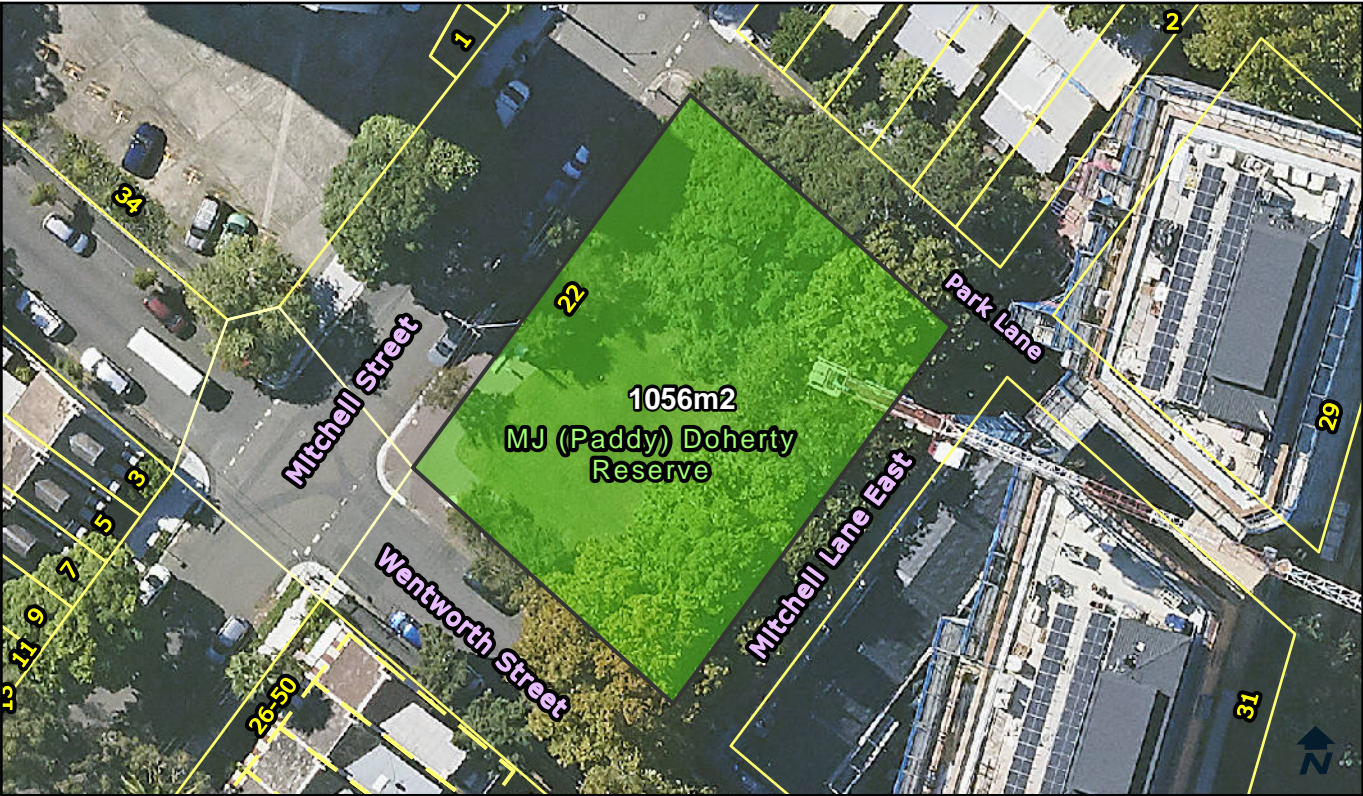

Categorisation Legend:	Categorisation:
<div>General Community Use</div>	Park
<div>Park</div>	
<div>Sportsground</div>	

Owner:	City Of Sydney	POM:	Generic	Land Condition:	3
Classification:	Community Land	Land Area:	1056 sqm	Building Condition:	N/A
Interest:	Freehold	Heritage:	No	Property Type:	Pocket

Available Facilities:	
Playground	Tables
Seating	

Lot and DP:	Supporting Occupations:
Lot 16 DP 244897	N/A



Categorisation Legend:

General Community Use

Park

Sportsground

Categorisation:

Proposed Categorisation : Land transferred from State Transit Authority. In use as a park. This green space fits the characteristics of a park. The land should be categorised as park.

Owner:	City Of Sydney	POM:	Generic	Land Condition:	3
Classification:	Community Land	Land Area:	264.1 sqm	Building Condition:	N/A
Interest:	Care and Control	Heritage:	No	Property Type:	Pocket

Available Facilities:
Seating

Lot and DP: Part Lot 100 DP 1159435	Supporting Occupations: N/A
--------------------------------------------------	---------------------------------------



Categorisation Legend:

- General Community Use
- Park
- Sportsground

Categorisation:

Park

Owner:	City Of Sydney	POM:	Generic	Land Condition:	1
Classification:	Community Land	Land Area:	221.3 sqm	Building Condition:	N/A
Interest:	Freehold	Heritage:	No	Property Type:	Pocket

Available Facilities:

Seating

Lot and DP:	Supporting Occupations:
Lot 1 DP 228488	N/A

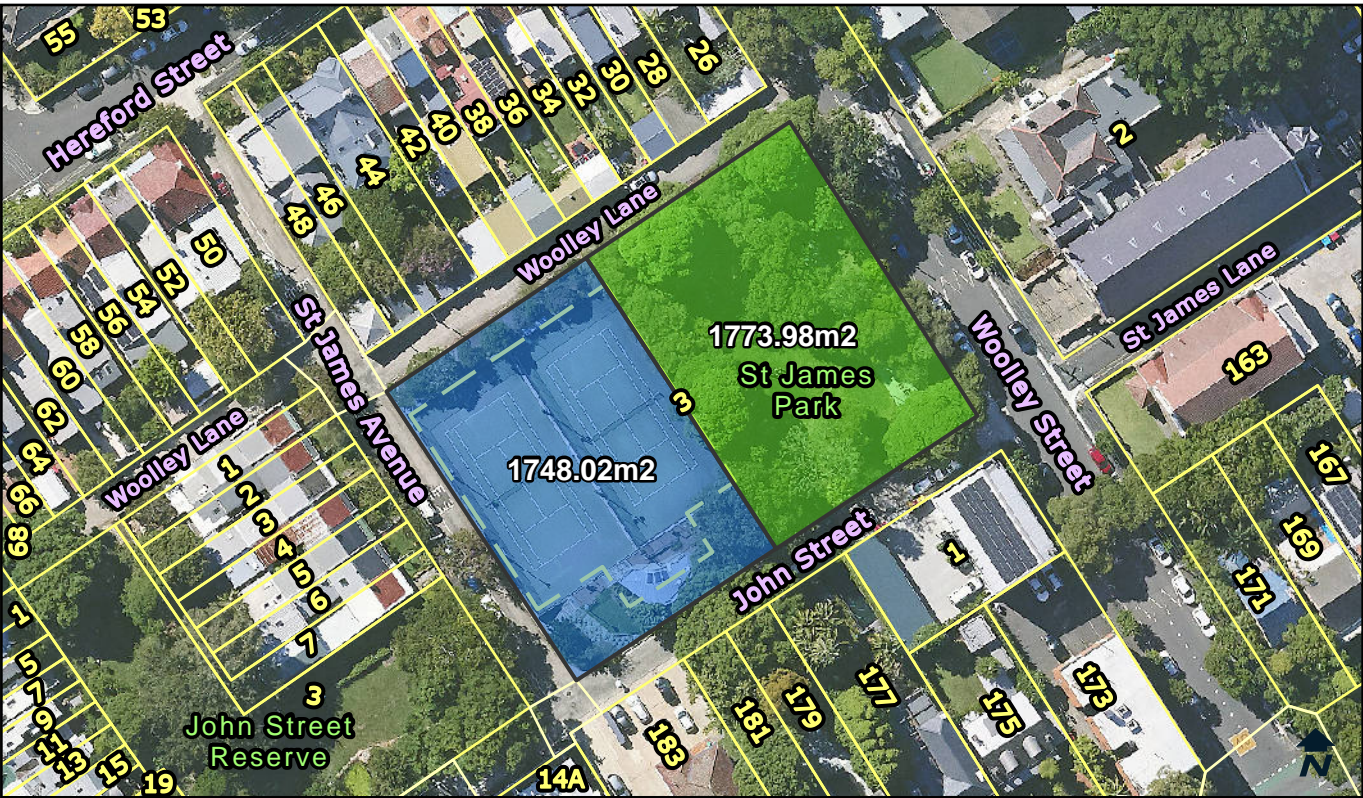

Categorisation Legend:

- General Community Use
- Park
- Sportsground

Categorisation:

Park and Sportsground

Owner:	City Of Sydney	POM:	Generic	Land Condition:	3
Classification:	Community Land	Land Area:	3522 sqm	Building Condition:	3
Interest:	Freehold	Heritage:	No	Property Type:	Pocket

Available Facilities:

Clubhouse	Playground	Tennis Courts
Kitchenette	Seating	Toilet Facility

Lot and DP:	Supporting Occupations:
Lot 248 DP 540316	N/A

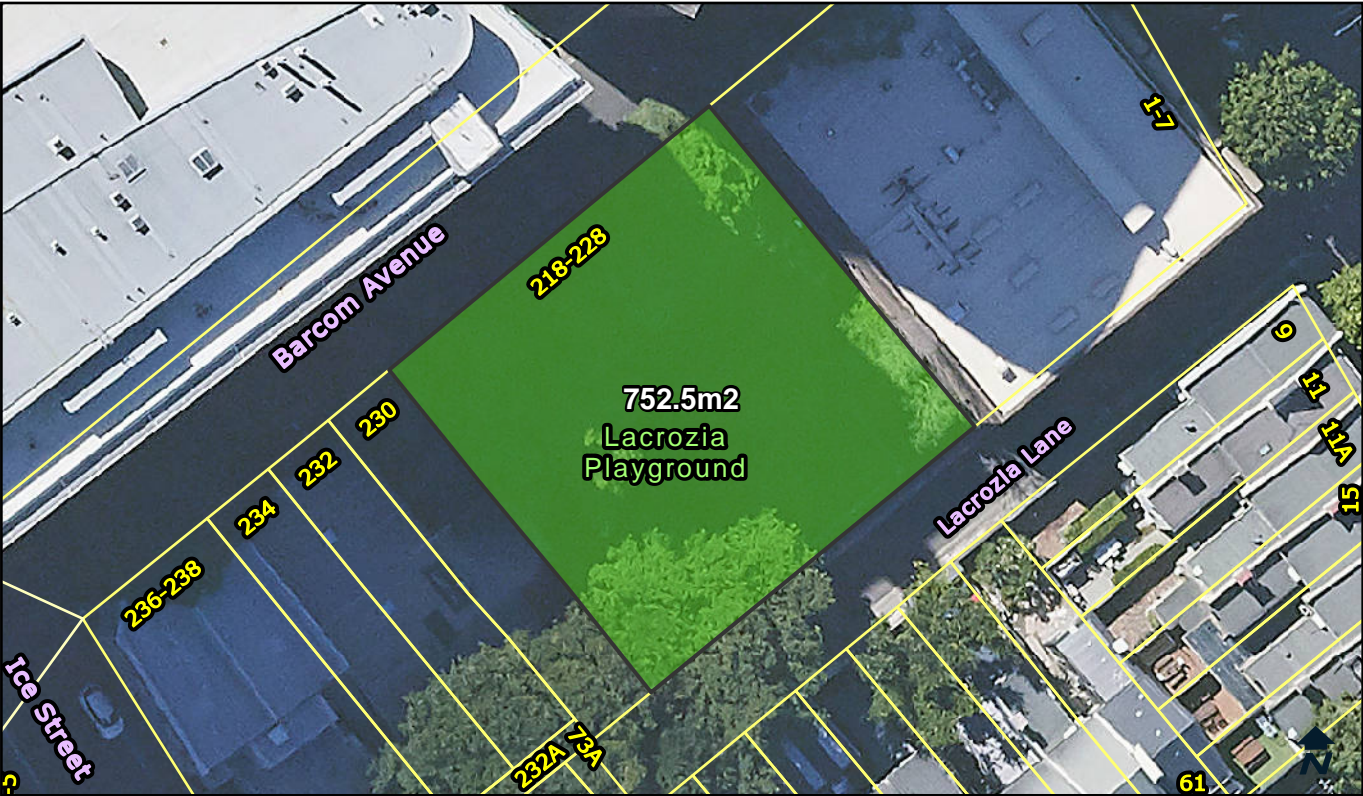

Categorisation Legend:		Categorisation:
<div></div>	General Community Use	Park
<div></div>	Park	
<div></div>	Sportsground	

Owner:	City Of Sydney	POM:	Generic	Land Condition:	3
Classification:	Community Land	Land Area:	752.5 sqm	Building Condition:	N/A
Interest:	Freehold	Heritage:	No	Property Type:	Pocket

Available Facilities:
Playground
Seating

Lot and DP:	Supporting Occupations:
Lot 106 DP 128410	N/A
Lot 107 DP 128410	
Lot 108 DP 128410	
Lot 111 DP 128410	

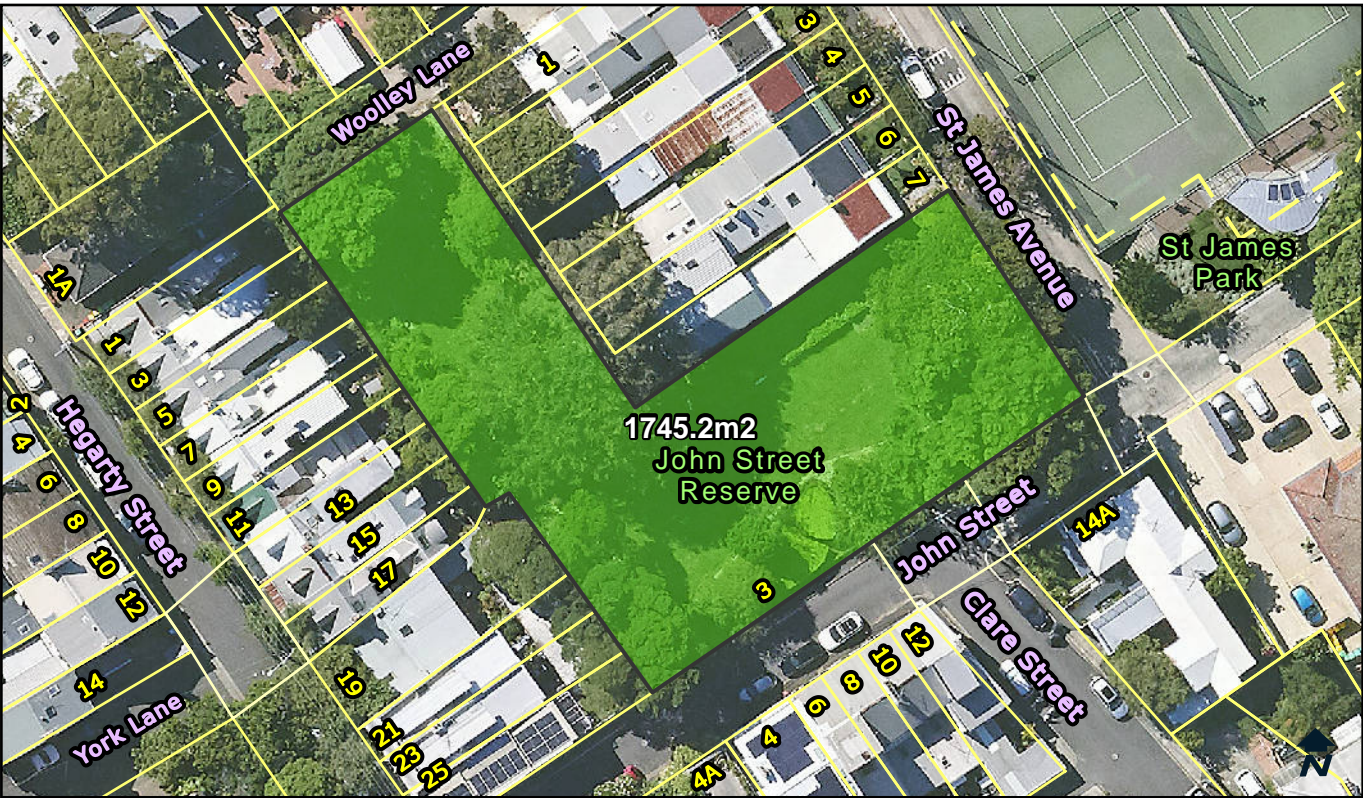

Categorisation Legend:

- General Community Use
- Park
- Sportsground

Categorisation:

Park

Owner:	City Of Sydney	POM:	Generic	Land Condition:	3
Classification:	Community Land	Land Area:	1745.2 sqm	Building Condition:	N/A
Interest:	Freehold	Heritage:	No	Property Type:	Pocket

Available Facilities:

Seating

Lot and DP:	Supporting Occupations:
Lot 1 DP 305406	N/A
Lot A DP 372953	
Lot C DP 374785	
Lot D DP 374785	

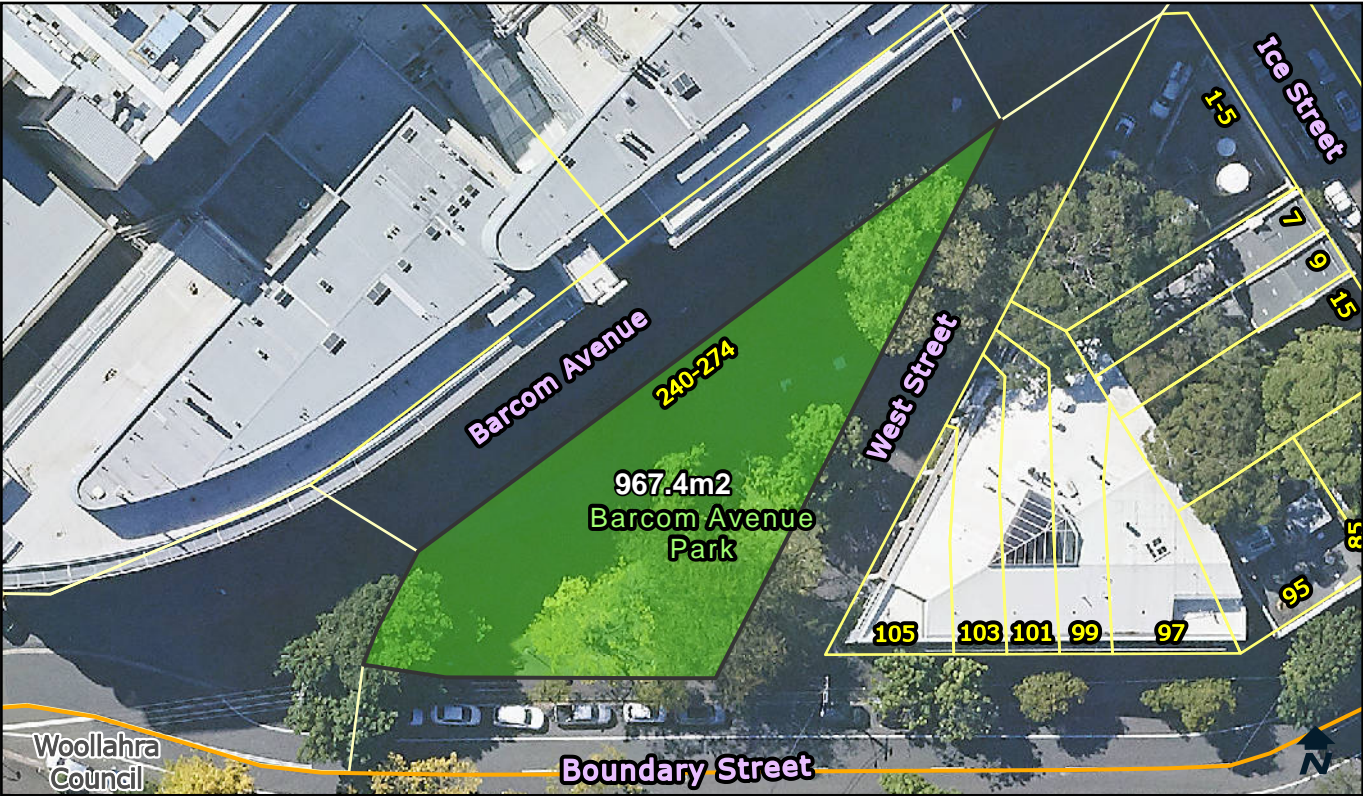

Categorisation Legend:

- General Community Use
- Park
- Sportsground

Categorisation:

Park

Owner:	City Of Sydney	POM:	Generic	Land Condition:	3
Classification:	Community Land	Land Area:	967.4 sqm	Building Condition:	N/A
Interest:	Freehold	Heritage:	No	Property Type:	Pocket

Available Facilities:

Seating

Lot and DP:

Lots 2-17 Sec1
DP1238
Lot 11 DP456403
Lot 1 DP77566

Supporting Occupations:

N/A

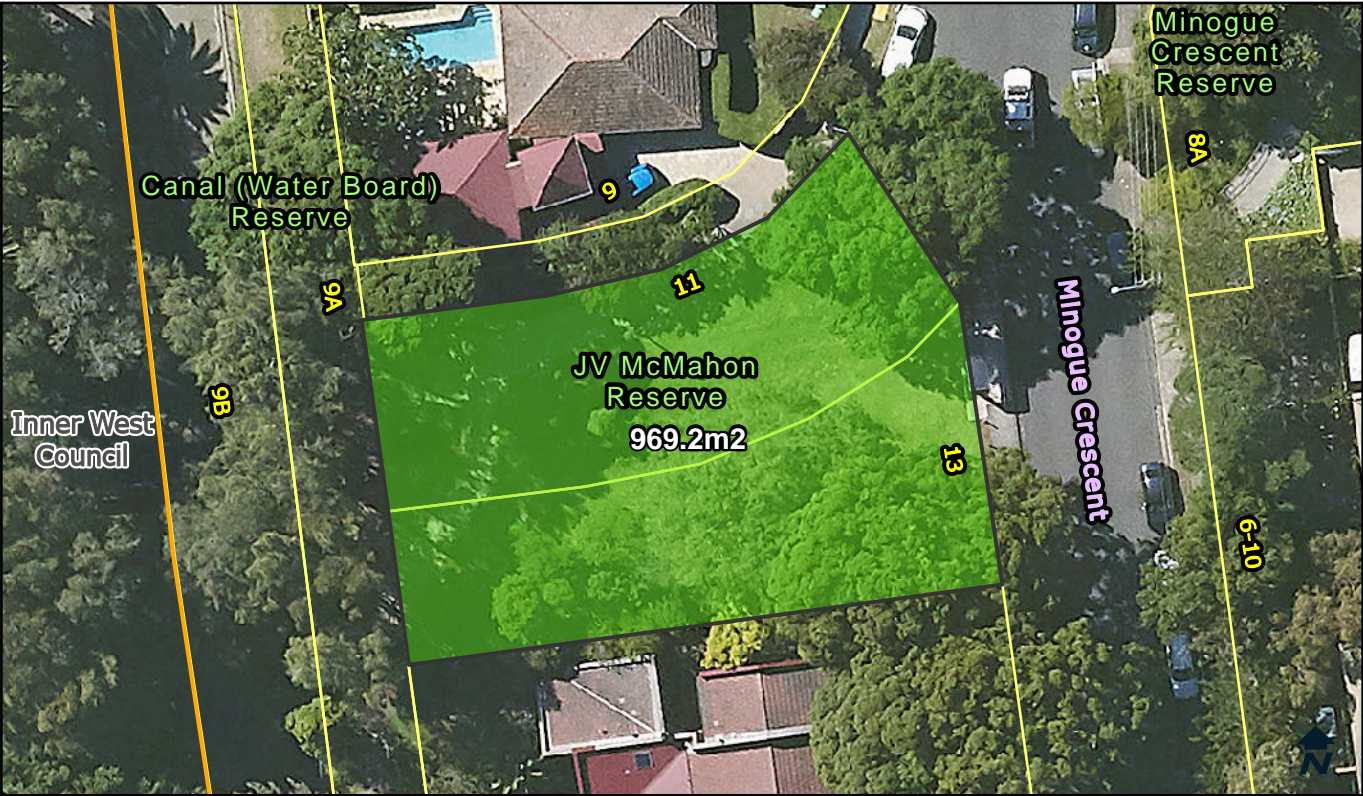

Categorisation Legend:

- General Community Use
- Park
- Sportsground

Categorisation:

Park

Owner:	City Of Sydney	POM:	Generic	Land Condition:	3
Classification:	Community Land	Land Area:	969.2 sqm	Building Condition:	N/A
Interest:	Freehold	Heritage:	No	Property Type:	Pocket

Available Facilities:

Seating

Lot and DP:

Lot 1 DP 700112
Lot 1 DP 799735

Supporting Occupations:

N/A

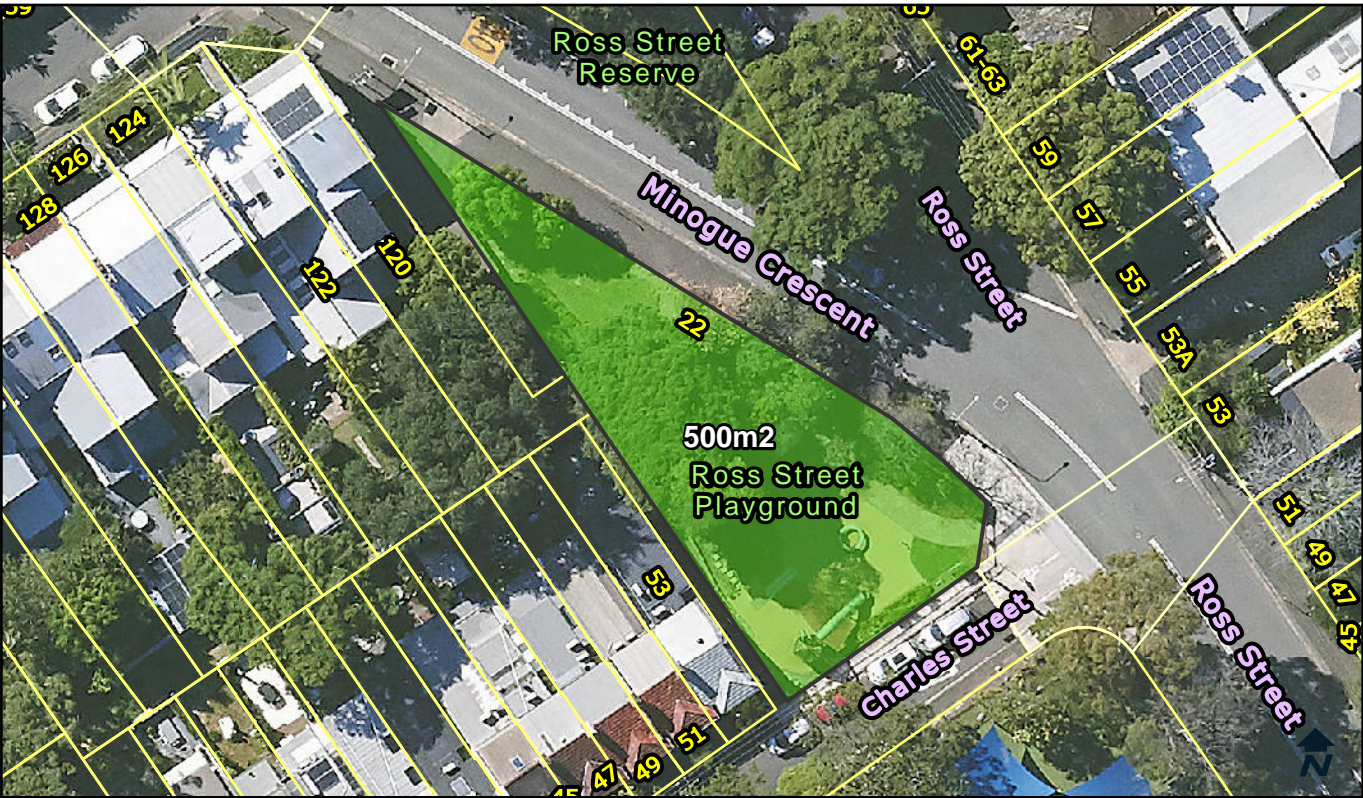

Categorisation Legend:	Categorisation:
<div>General Community Use</div>	Park
<div>Park</div>	
<div>Sportsground</div>	

Owner:	City Of Sydney	POM:	Generic	Land Condition:	1
Classification:	Community Land	Land Area:	500 sqm	Building Condition:	N/A
Interest:	Freehold	Heritage:	No	Property Type:	Pocket

Available Facilities:

Playground

Seating

Lot and DP:	Supporting Occupations:
Part Lot 100 DP 1159435	N/A

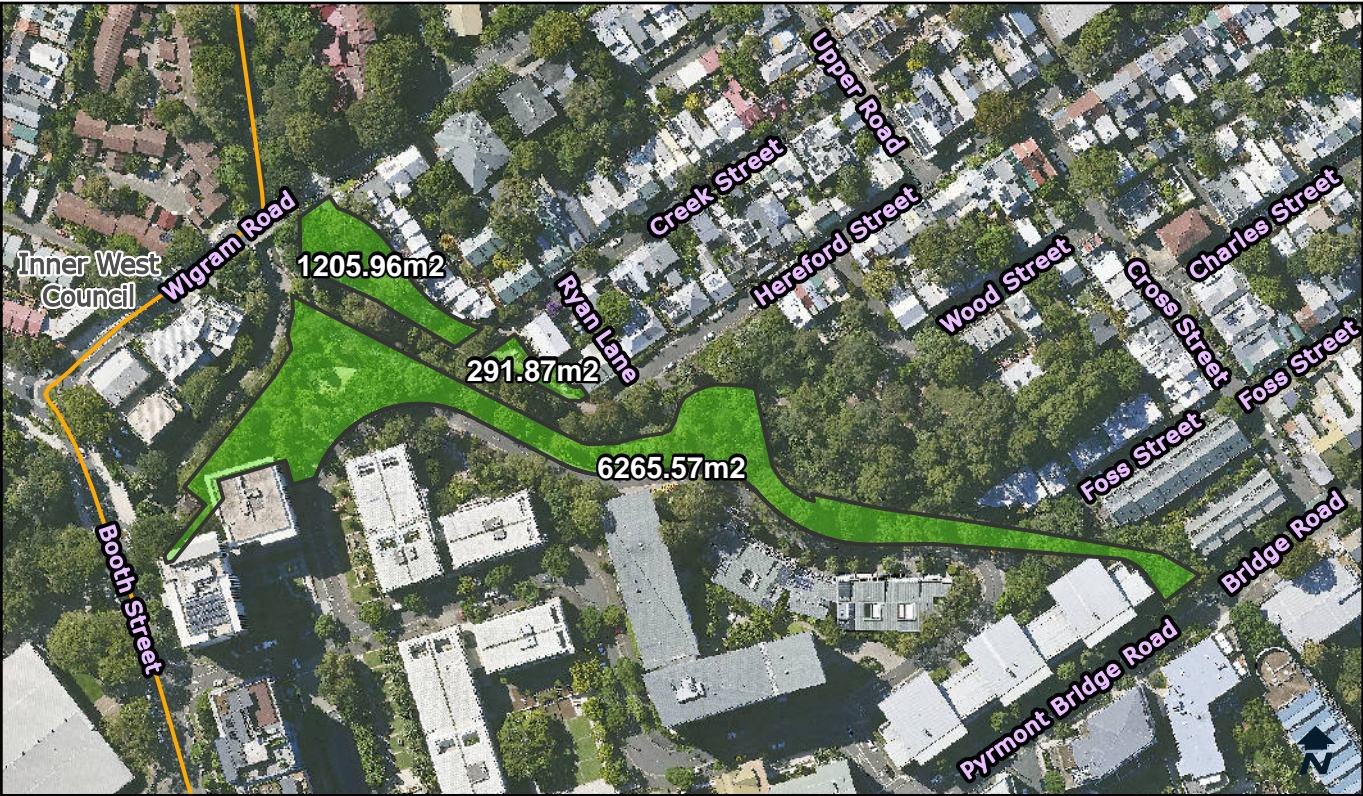

Categorisation Legend:

- General Community Use
- Park
- Sportsground

Categorisation:

Park

Owner: City Of Sydney

POM: Generic

Land Condition: 3

Classification: Community Land

Land Area: 7763.4 sqm

Building Condition: N/A

Interest: Freehold

Heritage: Yes

Property Type: Pocket

Available Facilities:

N/A

Lot and DP:

Lot 11 DP 865208
Lot 15 DP 270241
Lot 2 DP 810028

Supporting Occupations:

N/A



Categorisation Legend:		Categorisation:
<div></div>	General Community Use	Park
<div></div>	Park	
<div></div>	Sportsground	

Owner:	City Of Sydney	POM:	Generic	Land Condition:	3
Classification:	Community Land	Land Area:	1328 sqm	Building Condition:	N/A
Interest:	Freehold	Heritage:	Yes	Property Type:	Pocket

Available Facilities:

Playground

Seating

Lot and DP:	Supporting Occupations:
Lot 1 DP 799746	N/A

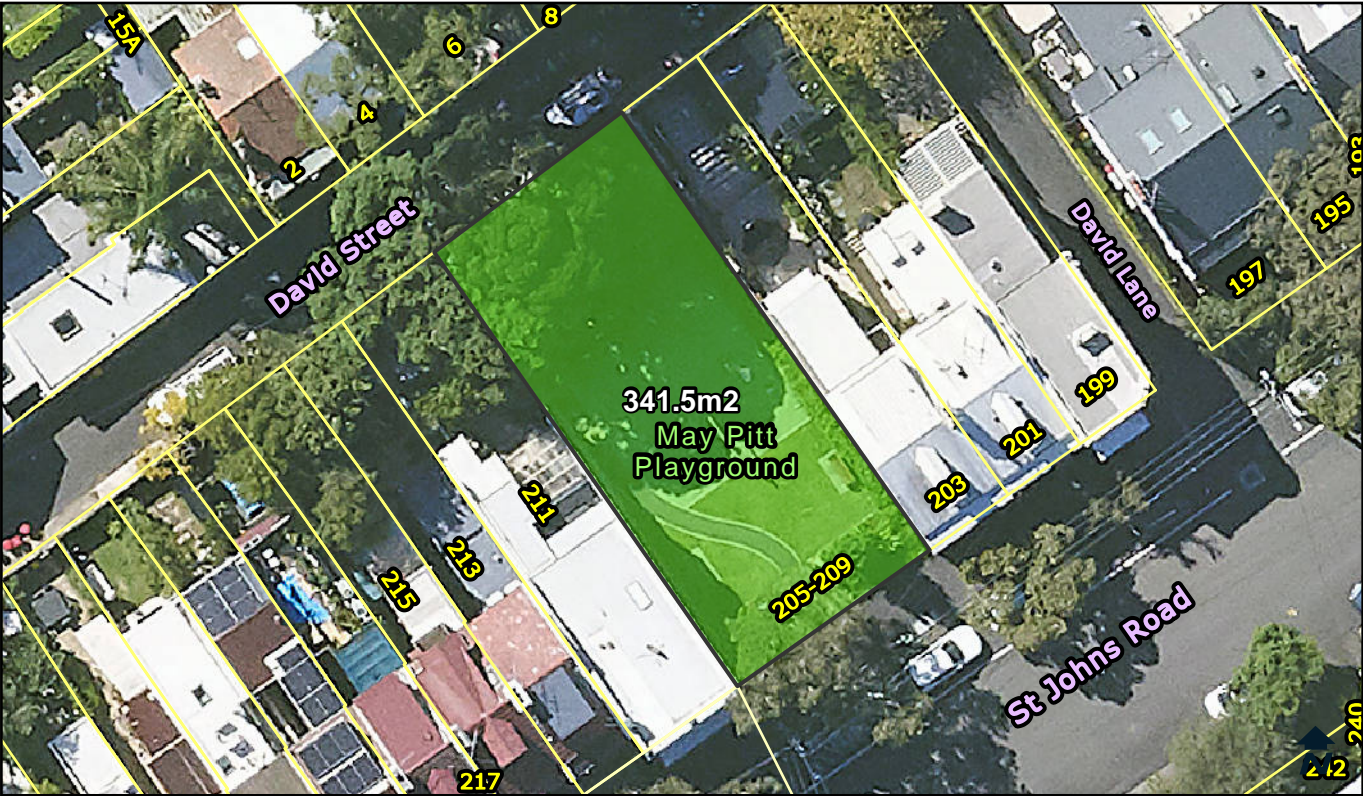

Categorisation Legend:

- General Community Use
- Park
- Sportsground

Categorisation:

Park

Owner:	City Of Sydney	POM:	Generic	Land Condition:	3
Classification:	Community Land	Land Area:	341.5 sqm	Building Condition:	N/A
Interest:	Freehold	Heritage:	No	Property Type:	Pocket

Available Facilities:

Playground
Seating

Lot and DP:	Supporting Occupations:
Lot 1 DP 434099	N/A



Categorisation Legend:		Categorisation:	
<div></div>	General Community Use	Park	
<div></div>	Park		
<div></div>	Sportsground		

Owner:	City Of Sydney	POM:	Generic	Land Condition:	3
Classification:	Community Land	Land Area:	240.3 sqm	Building Condition:	N/A
Interest:	Freehold	Heritage:	No	Property Type:	Pocket

Available Facilities:	
N/A	

Lot and DP:	Supporting Occupations:
Lot 1 DP 89140	N/A



Categorisation Legend:

- General Community Use
- Park
- Sportsground

Categorisation:

Park

Owner:	City Of Sydney	POM:	Generic	Land Condition:	3
Classification:	Community Land	Land Area:	215 sqm	Building Condition:	N/A
Interest:	Freehold	Heritage:	No	Property Type:	Pocket

Available Facilities:

Seating

Lot and DP:	Supporting Occupations:
Lot 1 DP 62214	N/A

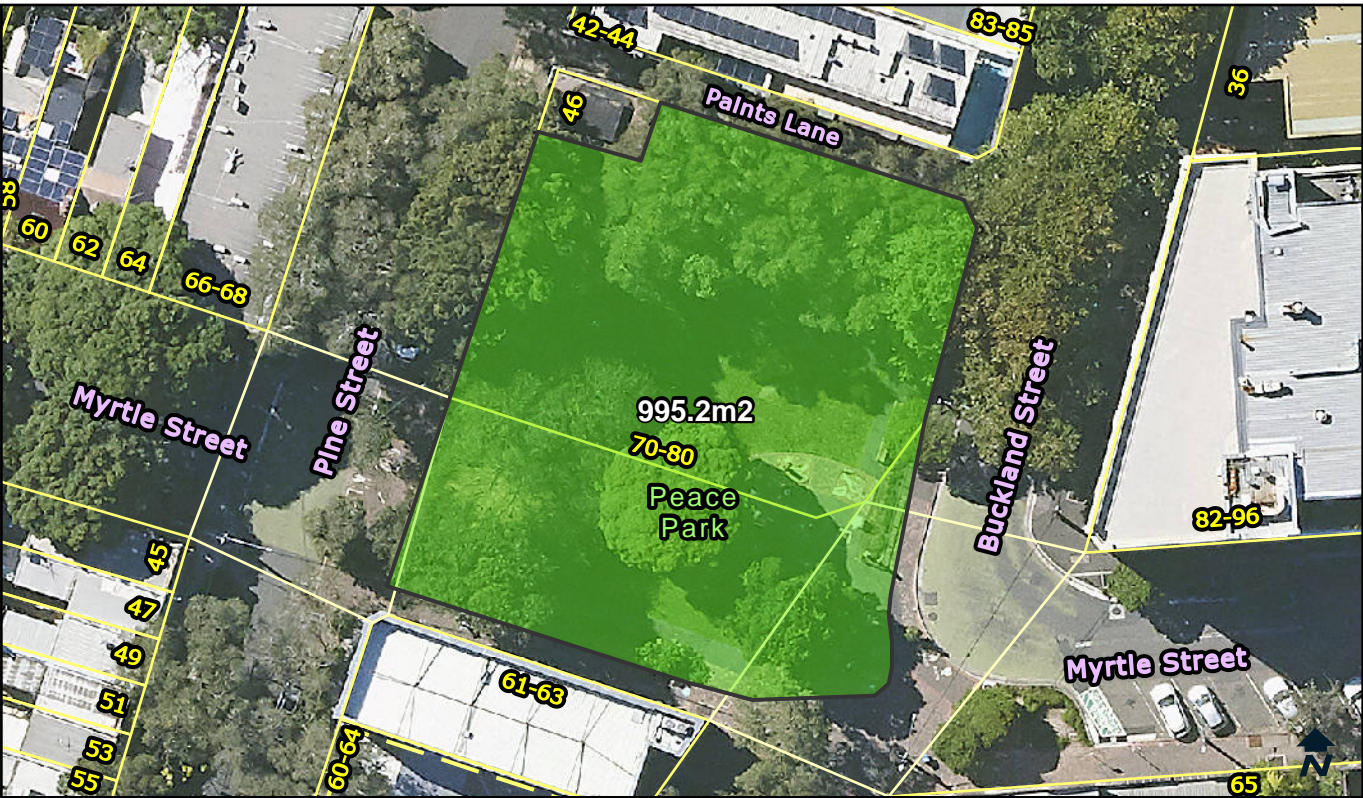

Categorisation Legend:

- General Community Use
- Park
- Sportsground

Categorisation:

Park

Owner:	City Of Sydney	POM:	Generic	Land Condition:	3
Classification:	Community Land	Land Area:	995.2 sqm	Building Condition:	N/A
Interest:	Freehold	Heritage:	No	Property Type:	Neighbourhood

Available Facilities:

Playground
Seating
Toilet Facility

Lot and DP:

Lot 1 DP 591519
Lot 1 DP 87991
Lot 1 DP 915322
Lot 4 Sec 11 DP
939719

Supporting Occupations:

N/A



Categorisation Legend:	Categorisation:
<div>General Community Use</div>	Park
<div>Park</div>	
<div>Sportsground</div>	

Owner:	City Of Sydney	POM:	Generic	Land Condition:	1
Classification:	Community Land	Land Area:	379.4 sqm	Building Condition:	N/A
Interest:	Freehold	Heritage:	No	Property Type:	Pocket

Available Facilities:

Playground

Seating

Lot and DP:	Supporting Occupations:
Lot 1 DP 73515	N/A

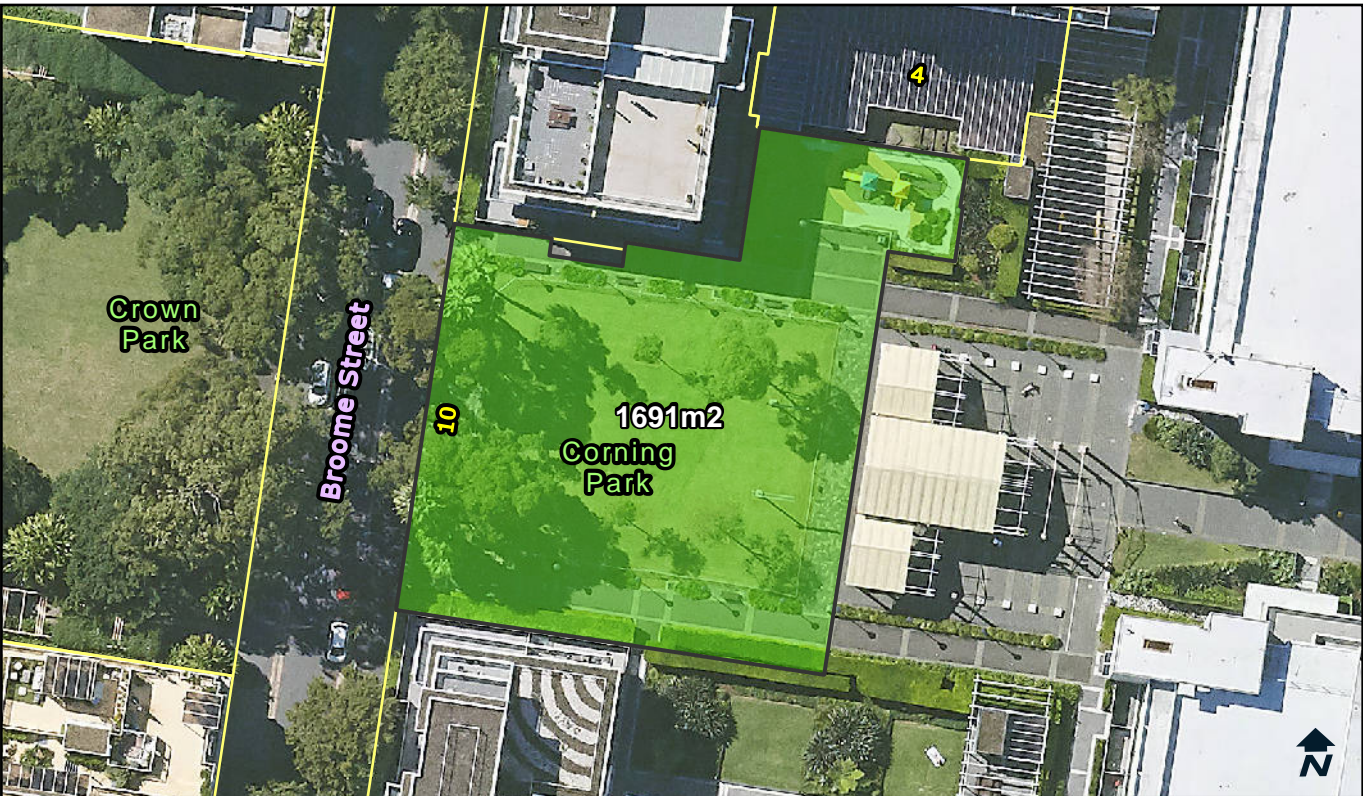

Categorisation Legend:		Categorisation:
<div></div>	General Community Use	Park
<div></div>	Park	
<div></div>	Sportsground	

Owner:	City Of Sydney	POM:	Generic	Land Condition:	3
Classification:	Community Land	Land Area:	1691 sqm	Building Condition:	N/A
Interest:	Freehold	Heritage:	Yes	Property Type:	Pocket

Available Facilities:

Playground
Seating

Lot and DP:	Supporting Occupations:
Lot 562 DP 1132501	N/A